



GRANADA COMMUNITY SERVICES DISTRICT

AGENDA

BOARD OF DIRECTORS

SPECIAL MEETING at 6:00 p.m.

Thursday, July 22, 2021

DUE TO COVID-19 AND COUNTY REGULATIONS, THIS MEETING WILL BE HELD VIA TELECONFERENCE AS PERMITTED BY THE GOVERNOR'S EXECUTIVE ORDER N-08-21.

Members of the Public may participate via ZOOM online or by telephone:

[Join Zoom Meeting](#)

Phone one-tap: US: [+19292056099](tel:+19292056099), [92811002348#](tel:+192811002348) or [+16699006833](tel:+16699006833), [92811002348#](tel:+192811002348)

Meeting URL: <https://dudek.zoom.us/j/92811002348>

Join by Telephone

Dial:

US: +1 929 205 6099 or +1 669 900 6833

Meeting ID: 928 1100 2348

CALL SPECIAL MEETING TO ORDER AT 6:00 p.m.

ROLL CALL

Directors:	President:	Matthew Clark
	Vice-President:	Eric Suchomel
	Director:	Barbara Dye
	Director:	Nancy Marsh
	Director:	David Seaton
Staff:	General Manager:	Chuck Duffy
	Assistant Manager:	Delia Comito

The Board has the right to take action on any of the items listed on the Agenda. The Board reserves the right to change the order of the agenda items, to postpone agenda items to a later date, or to table items indefinitely.

GENERAL PUBLIC PARTICIPATION

Public members may comment on matters under the jurisdiction of the District that are not on the agenda. Comments are limited to 3 minutes. See the instructions above to comment via ZOOM (online) or by telephone.

ACTION AGENDA

- 1. Appoint General Manager Chuck Duffy as Negotiator for Lease Agreement at 480 Avenue Alhambra, El Granada, California with Picasso Preschool.**

Recommendation: To be made by the Board.

ADJOURN TO CLOSED SESSION

Board members will convene to a separate conference line for closed session.

- 2. Conference with Real Property Negotiator (Government Code Section 54956.8).** Property: 480 Avenue Alhambra, El Granada, California.
District's Negotiators: Chuck Duffy and David Worden
Negotiating parties: Deborah and Michael Picasso, and Colliers International (Ryan Young, Agent) and Granada Community Services District
Under negotiation: Instruction to negotiator will concern price and terms of purchase.

- 3. Conference with Real Property Negotiator (Government Code Section 54956.8).** Property: 480 Avenue Alhambra, El Granada, California.
District's Negotiator: Chuck Duffy
Negotiating parties: Candise D'Acquisto (Owner) Picasso Preschool and Granada Community Services District.
Under negotiation: Instruction to negotiator regarding price and terms of lease.

RECONVENE TO OPEN SESSION

Report any reportable action taken in Closed Session.

GENERAL PUBLIC PARTICIPATION

Public members may comment on matters under the jurisdiction of the District that are not on the agenda. Comments are limited to 3 minutes. See the instructions above to comment via ZOOM (online) or by telephone.

ACTION AGENDA

- 4. Consideration of Property Purchase at 480 Avenue Alhambra, El Granada, Current Site of the Picasso Preschool.**

Recommendation: To Be made by the Board.

- 5. Consideration of Resolution Authorizing the General Manager to Accept Conveyances of Interest in Real Property by Certificates of Acceptance.**

Recommendation: To Be made by the Board.

- 6. Report on Parks and Recreation Activities.**

Recommendation: For Board Information.

7. Public Hearing: Consideration of a Resolution Adopting the Sewer Service Charge and Delinquent Garbage Account Report and Authorizing the Collection of Said Charges on the FY 2021/22 San Mateo County Tax Roll.

Recommendation: Open the public hearing for public comment.
Close the public hearing.
Approve the Resolution as presented.

8. Public Hearing: Consideration to Approve Fiscal Year 2021/22 District Budget.

Recommendation: Adjourn the Budget Public Hearing to the August 19, 2021 Board Meeting.

9. Report on Sewer Authority Mid-Coastside Meetings.

Recommendation: For Board Information.

CONSENT AGENDA

- 10. June 17, 2021 Special and Regular Meeting Minutes.
- 11. July 2021 Warrants.
- 12. May 2021 Financial Statements.
- 13. Assessment District Distribution #1-21/22.

COMMITTEE REPORTS

- 14. Report on seminars, conferences, or committee meetings.

INFORMATION CALENDAR

- 15. Attorney's Report. (Parkin)
- 16. General Manager's Report. (Duffy)
- 17. Administrative Staff Report. (Comito)
- 18. Engineer's Report. (Kennedy Jenks)
- 19. Future Agenda Items.

ADJOURN REGULAR MEETING

At the conclusion of the June 17, 2021 Meeting:

Last Ordinance adopted: No. 174

Last Resolution adopted: No. 2021-003

This meeting is accessible to people with disabilities. If you have a disability and require special assistance related to participating in this teleconference meeting, please contact the District at least two working days in advance of the meeting at (650) 726-7093 or via email at dcomito@granada.ca.gov.

Except for records exempt from disclosure under section 6254 of the Public Records Act, all materials distributed for the discussion or consideration of items on the Agenda are disclosable to the public upon request, and shall be made available without delay or at the time of distribution to the Board. Please contact Delia Comito at (650) 726-7093 to request copies of Agenda materials.

ITEM #1

GRANADA COMMUNITY SERVICES DISTRICT

AGENDA NOTICE

There are no documents for this Agenda Item.

ITEM #2 & #3

GRANADA COMMUNITY SERVICES DISTRICT

AGENDA NOTICE

There are no documents for Closed Session items 2 and 3.

ITEM #4

GRANADA COMMUNITY SERVICES DISTRICT

AGENDA NOTICE

There are no documents for this Agenda Item.

ITEM #5

GRANADA COMMUNITY SERVICES DISTRICT

AGENDA MEMORANDUM

To: Board of Directors
From: Chuck Duffy, General Manager
Subject: Consideration of Resolution Authorizing the General Manager to Accept
Conveyances of Interest in Real Property by Certificates of Acceptance
For the Property at 480 Avenue Alhambra
Date: July 22, 2021

The attached Resolution Authorizing the General Manager to Accept Conveyances of Interest in Real Property, along with the Certificates of Acceptance, has been drafted by District Counsel. These documents are required by the Title Company to stipulate that the General Manager has the ability to sign for the purchase of the property at 480 Avenue Alhambra should the board approve such at the meeting.

GRANADA COMMUNITY SERVICES DISTRICT

RESOLUTION NO. 2021-004

**RESOLUTION AUTHORIZING THE GENERAL MANAGER TO ACCEPT
CONVEYANCES OF INTEREST IN REAL PROPERTY BY CERTIFICATES OF
ACCEPTANCE**

WHEREAS, Government Code Section 27281 requires government agencies to evidence consent to a conveyance of an interest in real property by a certificate or resolution of acceptance; and

WHEREAS, the Board may authorize the General Manager, by general resolution, to accept such conveyances of interest in real property.

NOW, THEREFORE BE IT RESOLVED, with this general resolution, the Board of Directors of the Granada Community Services District hereby authorizes the General Manager to accept any such conveyance of an interest in real property by a certificate of acceptance.

The above and foregoing Resolution was regularly introduced and thereafter adopted and passed at the meeting of the Board of Directors of the Granada Community Services District held on July 22, 2021, by the following vote:

AYES:
NOES:
ABSTAIN:
ABSENT:

Approved:

President Matthew Clark

Countersigned:

Delia Comito, District Secretary

CERTIFICATE OF ACCEPTANCE
(Government Code Section 27281)

This is to certify that the interest in real property conveyed by deed or grant dated _____, from Michael N. Picasso and Debra A. Picasso, Trustees under the Michael N. Picasso and Debra A. Picasso 2006 Revocable Trust Agreement dated December 4, 2006, to the Granada Community Services District, a governmental agency, is hereby accepted by the undersigned officer on behalf of the Board of Directors of the Granada Community Services District pursuant to authority conferred by resolution of said Board of Directors adopted on July 22, 2021, and the grantee consents to recordation thereof by its duly authorized officer.

Dated _____

By _____
Chuck Duffy, General Manager
Granada Community Services District

ITEM #6

GRANADA COMMUNITY SERVICES DISTRICT

AGENDA NOTICE

There are no documents for this Agenda Item.

ITEM #7

GRANADA COMMUNITY SERVICES DISTRICT

AGENDA MEMORANDUM

To: Board of Directors
From: Delia Comito, Assistant General Manager
Subject: Public Hearing: Consideration of Sewer Service Charge and Delinquent Garbage Account Report for the 2021/22 County Tax Roll
Date: July 22, 2021

I have attached the Sewer Service Charge and Delinquent Garbage Account Report for Fiscal Year 2021/22, and corresponding Resolution for Board approval.

The District is required to hold a public hearing, which has been duly noticed in the Half Moon Bay Review, to receive public comment and to consider any objections or protests regarding the charges contained in the report.

All premises connected to the District's wastewater system are subject to the sewer service charge. The amount of the charge remains unchanged from last year at \$580 per dwelling for residential customers, and as the minimum charge for non-residential customers, who are otherwise charged based on annual metered water consumption for the user's premises (measured in hundreds of cubic feet) for the preceding 12-month period ending on March 30th.

The total amount to be placed on the tax roll for fiscal year 21/22 is \$1,805,107.33, a reduction of \$76,350 from last year. The reduction is due to lower water usage by non-residential customers due to Covid-19.

The Delinquent Garbage Account Report represents all past due Recology accounts for garbage collection services provided between April 1, 2020 to March 31, 2021. There are a total of 132 delinquent accounts, which will be assessed on 128 parcels. Recology's General Manager has confirmed that the attached report totaling \$43,593 is correct.

Upon the conclusion of the hearing, staff recommends approving the report and adoption of the resolution to be filed with the Controller of the County of San Mateo for collection on the tax roll in accordance with the provisions of Sections 5473.5 through 5473.11 of the Health and Safety Code of the State of California.

GRANADA COMMUNITY SERVICES DISTRICT

**ANNUAL SEWER SERVICE CHARGE
AND DELINQUENT GARBAGE ACCOUNT REPORTS**

FISCAL YEAR 2021-2022



July 22, 2021

GRANADA COMMUNITY SERVICES DISTRICT

SEWER SERVICE CHARGE SUMMARY
FY 2021-2022

Account Type	# of Accounts	Charge by Type	
<u>Commercial</u>			
General	115	\$	123,152.72
Hotels/Motels	13	\$	53,364.02
Offices	6	\$	3,784.43
Restaurants	18	\$	82,026.16
Schools	3	\$	1,740.00
Commercial Total:		\$	264,067.33
<u>Residential</u>			
Beach House Hotel	61	\$	35,380.00
Multiple-Res	103	\$	163,540.00
Single Family Res	2,312	\$	1,342,120.00
Residential Total:		\$	1,541,040.00
SEWER SERVICE CHARGE TOTAL:		\$	1,805,107.33

GRANADA COMMUNITY SERVICES DISTRICT

**FISCAL YEAR 2021-2022
SEWER SERVICE CHARGE ASSESSMENT ROLL**

Granada Community Services District

- Sewer Service Charge Report -
2021-2022 Assessment Roll

	A.P.N.	ADDRESS	TYPE	CHARGE
1	037-331-010	200 CORAL REEF AVE	RES-SINGLE	\$ 580.00
2	037-331-020	210 CORAL REEF AVE	RES-SINGLE	\$ 580.00
3	037-331-030	220 CORAL REEF AVE	RES-SINGLE	\$ 580.00
4	037-331-040	230 CORAL REEF AVE	RES-SINGLE	\$ 580.00
5	037-331-050	240 CORAL REEF AVE	RES-SINGLE	\$ 580.00
6	037-331-060	250 CORAL REEF AVE	RES-SINGLE	\$ 580.00
7	037-331-070	260 CORAL REEF AVE	RES-SINGLE	\$ 580.00
8	037-331-080	270 CORAL REEF AVE	RES-SINGLE	\$ 580.00
9	037-331-090	280 CORAL REEF AVE	RES-SINGLE	\$ 580.00
10	037-331-100	286 CORAL REEF AVE	RES-SINGLE	\$ 580.00
11	037-331-110	292 CORAL REEF AVE	RES-SINGLE	\$ 580.00
12	037-331-120	296 CORAL REEF AVE	RES-SINGLE	\$ 580.00
13	037-332-010	291 CORAL REEF AVE	RES-SINGLE	\$ 580.00
14	037-332-020	281 CORAL REEF AVE	RES-SINGLE	\$ 580.00
15	037-332-030	271 CORAL REEF AVE	RES-SINGLE	\$ 580.00
16	037-332-040	261 CORAL REEF AVE	RES-SINGLE	\$ 580.00
17	037-332-050	251 CORAL REEF AVE	RES-SINGLE	\$ 580.00
18	037-332-060	241 CORAL REEF AVE	RES-SINGLE	\$ 580.00
19	037-332-070	231 CORAL REEF AVE	RES-SINGLE	\$ 580.00
20	037-332-080	221 CORAL REEF AVE	RES-SINGLE	\$ 580.00
21	037-332-090	211 CORAL REEF AVE	RES-SINGLE	\$ 580.00
22	037-332-100	201 CORAL REEF AVE	RES-SINGLE	\$ 580.00
23	037-332-110	200 PALM BEACH AVE	RES-SINGLE	\$ 580.00
24	037-332-120	210 PALM BEACH AVE	RES-SINGLE	\$ 580.00
25	037-332-130	220 PALM BEACH AVE	RES-SINGLE	\$ 580.00
26	037-332-140	230 PALM BEACH AVE	RES-SINGLE	\$ 580.00
27	037-332-150	240 PALM BEACH AVE	RES-SINGLE	\$ 580.00
28	037-332-160	250 PALM BEACH AVE	RES-SINGLE	\$ 580.00
29	037-332-170	260 PALM BEACH AVE	RES-SINGLE	\$ 580.00
30	037-333-010	211 ROYAL PALM AVE	RES-SINGLE	\$ 580.00
31	037-333-020	165 HARBOUR DR	RES-SINGLE	\$ 580.00
32	037-333-030	161 HARBOUR DR	RES-SINGLE	\$ 580.00
33	037-333-040	155 HARBOUR DR	RES-SINGLE	\$ 580.00
34	037-333-050	151 HARBOUR DR	RES-SINGLE	\$ 580.00
35	037-333-060	145 HARBOUR DR	RES-SINGLE	\$ 580.00
36	037-333-070	141 HARBOUR DR	RES-SINGLE	\$ 580.00
37	037-333-080	135 HARBOUR DR	RES-SINGLE	\$ 580.00
38	037-333-090	131 HARBOUR DR	RES-SINGLE	\$ 580.00
39	037-333-100	125 HARBOUR DR	RES-SINGLE	\$ 580.00
40	037-333-110	121 HARBOUR DR	RES-SINGLE	\$ 580.00
41	037-333-120	115 HARBOUR DR	RES-SINGLE	\$ 580.00
42	037-333-130	111 HARBOUR DR	RES-SINGLE	\$ 580.00
43	037-333-140	105 HARBOUR DR	RES-SINGLE	\$ 580.00
44	037-333-150	101 HARBOUR DR	RES-SINGLE	\$ 580.00
45	037-333-160	221 PALM BEACH AVE	RES-SINGLE	\$ 580.00
46	037-333-170	100 BRIDGEPORT DR	RES-SINGLE	\$ 580.00
47	037-333-180	110 BRIDGEPORT DR	RES-SINGLE	\$ 580.00
48	037-333-190	120 BRIDGEPORT DR	RES-SINGLE	\$ 580.00
49	037-333-200	130 BRIDGEPORT DR	RES-SINGLE	\$ 580.00
50	037-333-210	140 BRIDGEPORT DR	RES-SINGLE	\$ 580.00
51	037-333-220	150 BRIDGEPORT DR	RES-SINGLE	\$ 580.00

	A.P.N.	ADDRESS		TYPE	CHARGE
52	037-333-230	160 BRIDGEPORT DR		RES-SINGLE	\$ 580.00
53	037-333-240	170 BRIDGEPORT DR		RES-SINGLE	\$ 580.00
54	037-333-250	180 BRIDGEPORT DR		RES-SINGLE	\$ 580.00
55	037-333-260	200 BRIDGEPORT DR		RES-SINGLE	\$ 580.00
56	037-333-270	210 BRIDGEPORT DR		RES-SINGLE	\$ 580.00
57	037-333-280	220 BRIDGEPORT DR		RES-SINGLE	\$ 580.00
58	037-333-290	230 BRIDGEPORT DR		RES-SINGLE	\$ 580.00
59	037-333-300	240 BRIDGEPORT DR		RES-SINGLE	\$ 580.00
60	037-333-310	250 BRIDGEPORT DR		RES-SINGLE	\$ 580.00
61	037-333-320	260 BRIDGEPORT DR		RES-SINGLE	\$ 580.00
62	037-334-010	210 ROYAL PALM AVE		RES-SINGLE	\$ 580.00
63	037-334-020	200 ROYAL PALM AVE		RES-SINGLE	\$ 580.00
64	037-334-030	178 HARBOUR DR		RES-SINGLE	\$ 580.00
65	037-334-040	172 HARBOUR DR		RES-SINGLE	\$ 580.00
66	037-334-050	166 HARBOUR DR		RES-SINGLE	\$ 580.00
67	037-334-060	160 HARBOUR DR		RES-SINGLE	\$ 580.00
68	037-334-070	154 HARBOUR DR		RES-SINGLE	\$ 580.00
69	037-334-080	148 HARBOUR DR		RES-SINGLE	\$ 580.00
70	037-334-090	142 HARBOUR DR		RES-SINGLE	\$ 580.00
71	037-334-100	136 HARBOUR DR		RES-SINGLE	\$ 580.00
72	037-334-110	130 HARBOUR DR		RES-SINGLE	\$ 580.00
73	037-334-120	124 HARBOUR DR		RES-SINGLE	\$ 580.00
74	037-334-130	118 HARBOUR DR		RES-SINGLE	\$ 580.00
75	037-334-140	112 HARBOUR DR		RES-SINGLE	\$ 580.00
76	037-334-150	106 HARBOUR DR		RES-SINGLE	\$ 580.00
77	037-334-160	100 HARBOUR DR		RES-SINGLE	\$ 580.00
78	037-341-010	300 SHELTER COVE DR		RES-SINGLE	\$ 580.00
79	037-341-020	340 SHELTER COVE DR		RES-SINGLE	\$ 580.00
80	037-341-030	380 SHELTER COVE DR		RES-SINGLE	\$ 580.00
81	037-341-040	261 BRIDGEPORT DR		RES-SINGLE	\$ 580.00
82	037-341-050	251 BRIDGEPORT DR		RES-SINGLE	\$ 580.00
83	037-341-060	241 BRIDGEPORT DR		RES-SINGLE	\$ 580.00
84	037-341-070	231 BRIDGEPORT DR		RES-SINGLE	\$ 580.00
85	037-341-080	221 BRIDGEPORT DR		RES-SINGLE	\$ 580.00
86	037-341-090	211 BRIDGEPORT DR		RES-SINGLE	\$ 580.00
87	037-341-100	201 BRIDGEPORT DR		RES-SINGLE	\$ 580.00
88	037-341-110	199 BRIDGEPORT DR		RES-SINGLE	\$ 580.00
89	037-341-120	191 BRIDGEPORT DR		RES-SINGLE	\$ 580.00
90	037-341-130	181 BRIDGEPORT DR		RES-SINGLE	\$ 580.00
91	037-341-140	171 BRIDGEPORT DR		RES-SINGLE	\$ 580.00
92	037-341-150	161 BRIDGEPORT DR		RES-SINGLE	\$ 580.00
93	037-341-160	151 BRIDGEPORT DR		RES-SINGLE	\$ 580.00
94	037-341-170	141 BRIDGEPORT DR		RES-SINGLE	\$ 580.00
95	037-341-180	131 BRIDGEPORT DR		RES-SINGLE	\$ 580.00
96	037-341-190	121 BRIDGEPORT DR		RES-SINGLE	\$ 580.00
97	037-341-200	111 BRIDGEPORT DR		RES-SINGLE	\$ 580.00
98	037-341-210	101 BRIDGEPORT DR		RES-SINGLE	\$ 580.00
99	037-341-220	110 SHELTER COVE DR		RES-SINGLE	\$ 580.00
100	037-341-230	120 SHELTER COVE DR		RES-SINGLE	\$ 580.00
101	037-341-240	130 SHELTER COVE DR		RES-SINGLE	\$ 580.00
102	037-341-250	140 SHELTER COVE DR		RES-SINGLE	\$ 580.00
103	037-341-260	150 SHELTER COVE DR		RES-SINGLE	\$ 580.00
104	037-341-270	160 SHELTER COVE DR		RES-SINGLE	\$ 580.00
105	037-341-280	170 SHELTER COVE DR		RES-SINGLE	\$ 580.00
106	037-341-290	180 SHELTER COVE DR		RES-SINGLE	\$ 580.00
107	037-341-300	190 SHELTER COVE DR		RES-SINGLE	\$ 580.00

	A.P.N.	ADDRESS		TYPE	CHARGE
108	037-341-310	198	SHELTER COVE DR	RES-SINGLE	\$ 580.00
109	037-341-320	200	SHELTER COVE DR	RES-SINGLE	\$ 580.00
110	037-341-330	210	SHELTER COVE DR	RES-SINGLE	\$ 580.00
111	037-341-340	220	SHELTER COVE DR	RES-SINGLE	\$ 580.00
112	037-341-350	230	SHELTER COVE DR	RES-SINGLE	\$ 580.00
113	037-341-360	240	SHELTER COVE DR	RES-SINGLE	\$ 580.00
114	037-341-370	250	SHELTER COVE DR	RES-SINGLE	\$ 580.00
115	037-341-380	260	SHELTER COVE DR	RES-SINGLE	\$ 580.00
116	037-341-390	270	SHELTER COVE DR	RES-SINGLE	\$ 580.00
117	037-341-400	280	SHELTER COVE DR	RES-SINGLE	\$ 580.00
118	037-342-010	1006	SONORA AVE	RES-SINGLE	\$ 580.00
119	037-342-020	1000	SONORA AVE	RES-SINGLE	\$ 580.00
120	037-342-030	121	SEA RANCH AVE	RES-SINGLE	\$ 580.00
121	037-342-040	131	SEA RANCH AVE	RES-SINGLE	\$ 580.00
122	037-342-050	141	SEA RANCH AVE	RES-SINGLE	\$ 580.00
123	037-342-070	211	SHELTER COVE DR	RES-SINGLE	\$ 580.00
124	037-342-080	221	SHELTER COVE DR	RES-SINGLE	\$ 580.00
125	037-342-090	231	SHELTER COVE DR	RES-SINGLE	\$ 580.00
126	037-342-100	241	SHELTER COVE DR	RES-SINGLE	\$ 580.00
127	037-342-110	251	SHELTER COVE DR	RES-SINGLE	\$ 580.00
128	037-342-120	261	SHELTER COVE DR	RES-SINGLE	\$ 580.00
129	037-342-130	271	SHELTER COVE DR	RES-SINGLE	\$ 580.00
130	037-342-140	281	SHELTER COVE DR	RES-SINGLE	\$ 580.00
131	037-343-010	199	SHELTER COVE DR	RES-SINGLE	\$ 580.00
132	037-343-020	191	SHELTER COVE DR	RES-SINGLE	\$ 580.00
133	037-343-030	181	SHELTER COVE DR	RES-SINGLE	\$ 580.00
134	037-343-040	171	SHELTER COVE DR	RES-SINGLE	\$ 580.00
135	037-343-050	161	SHELTER COVE DR	RES-SINGLE	\$ 580.00
136	037-343-060	151	SHELTER COVE DR	RES-SINGLE	\$ 580.00
137	037-343-070	141	SHELTER COVE DR	RES-SINGLE	\$ 580.00
138	037-343-080	131	SHELTER COVE DR	RES-SINGLE	\$ 580.00
139	037-343-090	121	SHELTER COVE DR	RES-SINGLE	\$ 580.00
140	037-343-100	111	SHELTER COVE DR	RES-SINGLE	\$ 580.00
141	037-343-110	101	SHELTER COVE DR	RES-SINGLE	\$ 580.00
142	037-343-120	100	PALM BEACH AVE	RES-SINGLE	\$ 580.00
143	037-343-130	120	PALM BEACH AVE	RES-SINGLE	\$ 580.00
144	037-343-140	140	PALM BEACH AVE	RES-SINGLE	\$ 580.00
145	037-343-150	160	PALM BEACH AVE	RES-SINGLE	\$ 580.00
146	037-343-160	180	PALM BEACH AVE	RES-SINGLE	\$ 580.00
147	037-343-170	190	PALM BEACH AVE	RES-SINGLE	\$ 580.00
148	037-343-180	181	CORAL REEF AVE	RES-SINGLE	\$ 580.00
149	037-343-190	171	CORAL REEF AVE	RES-SINGLE	\$ 580.00
150	037-343-200	161	CORAL REEF AVE	RES-SINGLE	\$ 580.00
151	037-343-210	151	CORAL REEF AVE	RES-SINGLE	\$ 580.00
152	037-343-220	141	CORAL REEF AVE	RES-SINGLE	\$ 580.00
153	037-343-230	131	CORAL REEF AVE	RES-SINGLE	\$ 580.00
154	037-343-240	121	CORAL REEF AVE	RES-SINGLE	\$ 580.00
155	037-343-250	111	CORAL REEF AVE	RES-SINGLE	\$ 580.00
156	037-343-260	900	SONORA AVE	RES-SINGLE	\$ 580.00
157	037-343-270	906	SONORA AVE	RES-SINGLE	\$ 580.00
158	037-343-280	912	SONORA AVE	RES-SINGLE	\$ 580.00
159	037-343-290	918	SONORA AVE	RES-SINGLE	\$ 580.00
160	037-343-300	924	SONORA AVE	RES-SINGLE	\$ 580.00
161	037-343-310	930	SONORA AVE	RES-SINGLE	\$ 580.00
162	037-343-320	936	SONORA AVE	RES-SINGLE	\$ 580.00
163	037-343-330	1095	SONORA AVE	RES-SINGLE	\$ 580.00

	A.P.N.	ADDRESS	TYPE	CHARGE
164	037-343-340	948 SONORA AVE	RES-SINGLE	\$ 580.00
165	037-343-350	954 SONORA AVE	RES-SINGLE	\$ 580.00
166	037-343-360	960 SONORA AVE	RES-SINGLE	\$ 580.00
167	037-343-370	966 SONORA AVE	RES-SINGLE	\$ 580.00
168	037-343-380	972 SONORA AVE	RES-SINGLE	\$ 580.00
169	037-343-390	978 SONORA AVE	RES-SINGLE	\$ 580.00
170	037-343-400	984 SONORA AVE	RES-SINGLE	\$ 580.00
171	037-344-010	890 SONORA AVE	RES-SINGLE	\$ 580.00
172	037-344-020	880 SONORA AVE	RES-SINGLE	\$ 580.00
173	037-344-030	110 CORAL REEF AVE	RES-SINGLE	\$ 580.00
174	037-344-040	120 CORAL REEF AVE	RES-SINGLE	\$ 580.00
175	037-344-050	130 CORAL REEF AVE	RES-SINGLE	\$ 580.00
176	037-344-060	140 CORAL REEF AVE	RES-SINGLE	\$ 580.00
177	037-344-070	150 CORAL REEF AVE	RES-SINGLE	\$ 580.00
178	037-344-080	160 CORAL REEF AVE	RES-SINGLE	\$ 580.00
179	037-344-090	170 CORAL REEF AVE	RES-SINGLE	\$ 580.00
180	037-344-100	180 CORAL REEF AVE	RES-SINGLE	\$ 580.00
181	037-344-110	190 CORAL REEF AVE	RES-SINGLE	\$ 580.00
182	037-351-010	310 BRIDGEPORT DR	RES-SINGLE	\$ 580.00
183	037-351-020	320 BRIDGEPORT DR	RES-SINGLE	\$ 580.00
184	037-351-030	330 BRIDGEPORT DR	RES-SINGLE	\$ 580.00
185	037-351-040	340 BRIDGEPORT DR	RES-SINGLE	\$ 580.00
186	037-351-050	350 BRIDGEPORT DR	RES-SINGLE	\$ 580.00
187	037-351-060	360 BRIDGEPORT DR	RES-SINGLE	\$ 580.00
188	037-351-070	370 BRIDGEPORT DR	RES-SINGLE	\$ 580.00
189	037-351-080	380 BRIDGEPORT DR	RES-SINGLE	\$ 580.00
190	037-351-090	390 BRIDGEPORT DR	RES-SINGLE	\$ 580.00
191	037-351-100	400 BRIDGEPORT DR	RES-SINGLE	\$ 580.00
192	037-351-110	410 BRIDGEPORT DR	RES-SINGLE	\$ 580.00
193	037-351-120	420 BRIDGEPORT DR	RES-SINGLE	\$ 580.00
194	037-351-130	430 BRIDGEPORT DR	RES-SINGLE	\$ 580.00
195	037-351-140	440 BRIDGEPORT DR	RES-SINGLE	\$ 580.00
196	037-351-150	450 BRIDGEPORT DR	RES-SINGLE	\$ 580.00
197	037-352-010	291 SHELTER COVE DR	RES-SINGLE	\$ 580.00
198	037-352-020	301 SHELTER COVE DR	RES-SINGLE	\$ 580.00
199	037-352-030	321 SHELTER COVE DR	RES-SINGLE	\$ 580.00
200	037-352-040	341 SHELTER COVE DR	RES-SINGLE	\$ 580.00
201	037-352-050	361 SHELTER COVE DR	RES-SINGLE	\$ 580.00
202	037-352-060	381 SHELTER COVE DR	RES-SINGLE	\$ 580.00
203	037-352-080	11 SEA CREST CT	RES-SINGLE	\$ 580.00
204	037-352-090	21 SEA CREST CT	RES-SINGLE	\$ 580.00
205	037-352-100	31 SEA CREST CT	RES-SINGLE	\$ 580.00
206	037-352-110	41 SEA CREST CT	RES-SINGLE	\$ 580.00
207	037-352-120	51 SEA CREST CT	RES-SINGLE	\$ 580.00
208	037-352-130	61 SEA CREST CT	RES-SINGLE	\$ 580.00
209	037-352-140	60 SEA CREST CT	RES-SINGLE	\$ 580.00
210	037-352-150	50 SEA CREST CT	RES-SINGLE	\$ 580.00
211	037-352-160	40 SEA CREST CT	RES-SINGLE	\$ 580.00
212	037-352-170	30 SEA CREST CT	RES-SINGLE	\$ 580.00
213	037-352-180	20 SEA CREST CT	RES-SINGLE	\$ 580.00
214	037-352-190	10 SEA CREST CT	RES-SINGLE	\$ 580.00
215	037-352-200	21 SUNRISE CT	RES-SINGLE	\$ 580.00
216	037-352-210	41 SUNRISE CT	RES-SINGLE	\$ 580.00
217	037-352-220	61 SUNRISE CT	RES-SINGLE	\$ 580.00
218	037-352-230	60 SUNRISE CT	RES-SINGLE	\$ 580.00
219	037-352-240	40 SUNRISE CT	RES-SINGLE	\$ 580.00

	A.P.N.	ADDRESS		TYPE	CHARGE
220	037-352-250	20	SUNRISE CT	RES-SINGLE	\$ 580.00
221	037-352-260	401	BRIDGEPORT DR	RES-SINGLE	\$ 580.00
222	037-352-270	411	BRIDGEPORT DR	RES-SINGLE	\$ 580.00
223	037-352-280	421	BRIDGEPORT DR	RES-SINGLE	\$ 580.00
224	037-352-290	431	BRIDGEPORT DR	RES-SINGLE	\$ 580.00
225	037-352-300	441	BRIDGEPORT DR	RES-SINGLE	\$ 580.00
226	037-352-310	451	BRIDGEPORT DR	RES-SINGLE	\$ 580.00
227	037-352-320	461	BRIDGEPORT DR	RES-SINGLE	\$ 580.00
228	047-011-270	169	STANFORD AVE	COMMERCIAL	\$ 580.00
229	047-011-280	189	STANFORD AVE	COMMERCIAL	\$ 580.00
230	047-013-150	178	CORNELL AVE	RES-SINGLE	\$ 580.00
231	047-013-370	205	YALE AVE	COMMERCIAL	\$ 580.00
232	047-013-380	207	YALE AVE	COMMERCIAL	\$ 580.00
233	047-014-160	158	CALIFORNIA AVE	COMMERCIAL	\$ 580.00
234	047-014-230	178	CALIFORNIA AVE	COMMERCIAL	\$ 580.00
235	047-014-310	202	CALIFORNIA AVE	COMMERCIAL	\$ 580.00
236	047-014-320	154	CALIFORNIA AVE	COMMERCIAL	\$ 580.00
237	047-015-020	235	YALE AVE	COMMERCIAL	\$ 580.00
238	047-015-170	263	YALE AVE	RES-SINGLE	\$ 580.00
239	047-015-400	241	YALE AVE	COMMERCIAL	\$ 1,282.40
240	047-015-410	226	CORNELL AVE	COMMERCIAL	\$ 580.00
241	047-015-420	230	CORNELL AVE	COMMERCIAL	\$ 580.00
242	047-015-430	121	CALIFORNIA AVE	COMMERCIAL	\$ 834.40
243	047-015-440	141	CALIFORNIA AVE	COMMERCIAL	\$ 580.00
244	047-015-450	267	YALE AVE	RES-SINGLE	\$ 580.00
245	047-015-480	218	CORNELL AVE	RES-SINGLE	\$ 580.00
246	047-016-250	201	AIRPORT BLVD	COMMERCIAL	\$ 580.00
247	047-021-100	102	CALIFORNIA	COMMERCIAL	\$ 627.20
248	047-021-130	401	PROSPECT WAY	RES-SINGLE	\$ 580.00
249	047-021-140	459	PROSPECT WAY	RESTAURANT	\$ 6,950.96
250	047-021-170	132	CALIFORNIA AVE	COMMERCIAL	\$ 580.00
251	047-021-190	130	CALIFORNIA AVE	COMMERCIAL	\$ 580.00
252	047-022-020	278	YALE AVE	COMMERCIAL	\$ 580.00
253	047-022-130	323	HARVARD AVE	COMMERCIAL	\$ 580.00
254	047-022-250	131	CALIFORNIA AVE	RES-SINGLE	\$ 580.00
255	047-022-330	369	HARVARD AVE	RES-SINGLE	\$ 580.00
256	047-022-340	105	CALIFORNIA	COMMERCIAL	\$ 580.00
257	047-022-350	371	HARVARD AVE	RES-SINGLE	\$ 580.00
258	047-023-020	314	HARVARD AVE	RES-SINGLE	\$ 580.00
259	047-023-190	355	PRINCETON AVE	COMMERCIAL	\$ 580.00
260	047-023-200	347	PRINCETON AVE	COMMERCIAL	\$ 580.00
261	047-023-210	339	PRINCETON AVE	COMMERCIAL	\$ 580.00
262	047-023-350	371	PRINCETON AVE	COMMERCIAL	\$ 580.00
263	047-023-420	323	PRINCETON AVE	COMMERCIAL	\$ 580.00
264	047-023-450	155	BROADWAY	COMMERCIAL	\$ 580.00
265	047-024-030	322	PRINCETON AVE	COMMERCIAL	\$ 580.00
266	047-024-040	332/334	PRINCETON AVE	COMMERCIAL	\$ 580.00
267	047-024-070	354	PRINCETON AVE	COMMERCIAL	\$ 580.00
268	047-024-080	358	PRINCETON AVE	COMMERCIAL	\$ 580.00
269	047-024-150	380	PRINCETON AVE	COMMERCIAL	\$ 823.20
270	047-024-240	100	COLUMBIA AVE	COMMERCIAL	\$ 580.00
271	047-024-440	346	PRINCETON AVE	HOTEL	\$ 1,631.14
272	047-024-500	107	BROADWAY	COMMERCIAL	\$ 666.40
273	047-024-520	314	PRINCETON AVE	RES-SINGLE	\$ 580.00
274	047-025-010	126	BROADWAY	RES-SINGLE	\$ 580.00
275	047-025-040	114	BROADWAY	RES-SINGLE	\$ 580.00

	A.P.N.	ADDRESS		TYPE	CHARGE
276	047-031-120	179	HARVARD AVE	COMMERCIAL	\$ 580.00
277	047-031-150	151	HARVARD AVE	COMMERCIAL	\$ 580.00
278	047-031-160	135	HARVARD AVE	COMMERCIAL	\$ 580.00
279	047-031-200	175	HARVARD AVE	COMMERCIAL	\$ 580.00
280	047-031-230	183	HARVARD AVE	COMMERCIAL	\$ 580.00
281	047-031-290	110	STANFORD AVE	COMMERCIAL	\$ 580.00
282	047-031-300	103	HARVARD AVE	COMMERCIAL	\$ 672.00
283	047-031-310	117/119	HARVARD AVE	COMMERCIAL	\$ 580.00
284	047-031-390	150	YALE AVE	COMMERCIAL	\$ 580.00
285	047-031-400	175	AIRPORT BLVD	COMMERCIAL	\$ 580.00
286	047-031-410	165	AIRPORT BLVD	COMMERCIAL	\$ 4,295.20
287	047-031-420	152	YALE	COMMERCIAL	\$ 580.00
288	047-032-060	111	STANFORD AVE	COMMERCIAL	\$ 580.00
289	047-032-110	179	WEST POINT AVE	RES-SINGLE	\$ 580.00
290	047-032-240	119	STANFORD AVE	COMMERCIAL	\$ 580.00
291	047-032-350	199	WEST POINT AVE	COMMERCIAL	\$ 580.00
292	047-032-390	115	WEST POINT AVE	RES-SINGLE	\$ 580.00
293	047-033-070	48	HARVARD AVE	RES-SINGLE	\$ 580.00
294	047-033-210	169	PRINCETON AVE	COMMERCIAL	\$ 580.00
295	047-033-230	155	PRINCETON AVE	RES-MULTPL	\$ 1,160.00
296	047-033-290	162	WEST POINT AVE	RES-SINGLE	\$ 580.00
297	047-033-300	168	WEST POINT AVE	COMMERCIAL	\$ 580.00
298	047-033-330	182	HARVARD AVE	COMMERCIAL	\$ 580.00
299	047-033-350	147	PRINCETON AVE	COMMERCIAL	\$ 580.00
300	047-033-360	134	HARVARD AVE	COMMERCIAL	\$ 580.00
301	047-033-370	110	HARVARD AVE	RES-SINGLE	\$ 580.00
302	047-033-380	123	PRINCETON AVE	COMMERCIAL	\$ 580.00
303	047-033-450	190	HARVARD AVE	COMMERCIAL	\$ 580.00
304	047-034-060	190	PRINCETON AVE	COMMERCIAL	\$ 580.00
305	047-034-070	123	VASSAR ST	COMMERCIAL	\$ 580.00
306	047-034-080	111	VASSAR AVE	COMMERCIAL	\$ 580.00
307	047-034-170	152	WEST POINT AVE	COMMERCIAL	\$ 580.00
308	047-034-190	102	PRINCETON AVE	COMMERCIAL	\$ 924.00
309	047-034-200	123	OCEAN BLVD	COMMERCIAL	\$ 580.00
310	047-034-210	127	OCEAN BLVD	COMMERCIAL	\$ 580.00
311	047-034-220	131	OCEAN BLVD	COMMERCIAL	\$ 580.00
312	047-034-230	171	OCEAN BLVD	COMMERCIAL	\$ 580.00
313	047-034-240	175	OCEAN BLVD	COMMERCIAL	\$ 580.00
314	047-034-250	179	OCEAN BLVD	COMMERCIAL	\$ 580.00
315	047-034-260	183	OCEAN BLVD	COMMERCIAL	\$ 580.00
316	047-034-300	178	PRINCETON AVE	RES-SINGLE	\$ 580.00
317	047-034-330	106	PRINCETON AVE	COMMERCIAL	\$ 2,072.00
318	047-034-350	101	VASSAR AVE	COMMERCIAL	\$ 604.80
319	047-035-210	231	HARVARD AVE	COMMERCIAL	\$ 580.00
320	047-035-340	279	HARVARD AVE	COMMERCIAL	\$ 580.00
321	047-035-350	175	COLUMBIA AVE	COMMERCIAL	\$ 580.00
322	047-035-360	258	YALE AVE	COMMERCIAL	\$ 1,013.60
323	047-035-370	218	YALE AVE	COMMERCIAL	\$ 580.00
324	047-035-380	207	HARVARD AVE	COMMERCIAL	\$ 580.00
325	047-035-390	230	YALE AVE	COMMERCIAL	\$ 580.00
326	047-036-010	152	HARVARD AVE	COMMERCIAL	\$ 580.00
327	047-036-020	214	HARVARD AVE	COMMERCIAL	\$ 580.00
328	047-036-140	215	PRINCETON AVE	COMMERCIAL	\$ 812.00
329	047-036-220	249	PRINCETON AVE	COMMERCIAL	\$ 580.00
330	047-036-490	147	COLUMBIA AVE	RES-SINGLE	\$ 580.00
331	047-036-520	279	PRINCETON AVE	COMMERCIAL	\$ 580.00

	A.P.N.	ADDRESS	TYPE	CHARGE
332	047-036-560	201 PRINCETON AVE	COMMERCIAL	\$ 580.00
333	047-036-570	203 PRINCETON AVE	COMMERCIAL	\$ 580.00
334	047-037-050	246 PRINCETON AVE	RES-SINGLE	\$ 580.00
335	047-037-300	230 PRINCETON AVE	COMMERCIAL	\$ 580.00
336	047-037-520	214 PRINCETON AVE	COMMERCIAL	\$ 580.00
337	047-041-090	838 SONORA AVE	RES-SINGLE	\$ 580.00
338	047-041-100	846 SONORA AVE	RES-SINGLE	\$ 580.00
339	047-041-180	830 SONORA AVE	RES-SINGLE	\$ 580.00
340	047-041-190	822 SONORA AVE	RES-SINGLE	\$ 580.00
341	047-041-200	814 SONORA AVE	RES-SINGLE	\$ 580.00
342	047-042-020	823 SONORA AVE	RES-SINGLE	\$ 580.00
343	047-042-030	817 SONORA AVE	RES-SINGLE	\$ 580.00
344	047-042-040	807 SONORA AVE	RES-SINGLE	\$ 580.00
345	047-042-060	121 PRESIDIO AVE	RES-SINGLE	\$ 580.00
346	047-042-070	131 PRESIDIO AVE	RES-SINGLE	\$ 580.00
347	047-042-080	123 PRESIDIO AVE	RES-SINGLE	\$ 580.00
348	047-042-090	115 PRESIDIO AVE	RES-SINGLE	\$ 580.00
349	047-042-110	831 SONORA AVE	RES-SINGLE	\$ 580.00
350	047-042-120	847 SONORA AVE	RES-SINGLE	\$ 580.00
351	047-042-130	839 SONORA AVE	RES-SINGLE	\$ 580.00
352	047-043-010	114 PRESIDIO AVE	RES-SINGLE	\$ 580.00
353	047-043-020	122 PRESIDIO AVE	RES-SINGLE	\$ 580.00
354	047-043-040	138 PRESIDIO AVE	RES-SINGLE	\$ 580.00
355	047-043-050	146 PRESIDIO AVE	RES-SINGLE	\$ 580.00
356	047-043-060	739 SONORA AVE	RES-SINGLE	\$ 580.00
357	047-043-070	731 SONORA AVE	RES-SINGLE	\$ 580.00
358	047-043-090	175 MADRID AVE	RES-SINGLE	\$ 580.00
359	047-043-100	163 MADRID AVE	RES-SINGLE	\$ 580.00
360	047-043-110	151 MADRID AVE	RES-SINGLE	\$ 580.00
361	047-043-120	147 MADRID AVE	RES-SINGLE	\$ 580.00
362	047-043-130	139 MADRID AVE	RES-SINGLE	\$ 580.00
363	047-043-140	131 MADRID AVE	RES-SINGLE	\$ 580.00
364	047-043-150	127 MADRID AVE	RES-SINGLE	\$ 580.00
365	047-043-190	5 AVE ALHAMBRA	RES-SINGLE	\$ 580.00
366	047-043-210	9 AVE ALHAMBRA	RES-SINGLE	\$ 580.00
367	047-043-220	723 SONORA AVE	RES-SINGLE	\$ 580.00
368	047-043-230	715 SONORA AVE	RES-SINGLE	\$ 580.00
369	047-043-240	111 MADRID AVE	RES-SINGLE	\$ 580.00
370	047-044-020	10151 CABRILLO HWY	RESTAURANT	\$ 580.00
371	047-045-010	47 AVE ALHAMBRA	COMMERCIAL	\$ 580.00
372	047-045-020	122 MADRID AVE	RES-MULTPL	\$ 2,320.00
373	047-045-030	128 MADRID AVE	RES-SINGLE	\$ 580.00
374	047-045-040	138 MADRID AVE	RES-SINGLE	\$ 580.00
375	047-045-050	140 MADRID AVE	RES-SINGLE	\$ 580.00
376	047-045-060	154 MADRID AVE	RES-SINGLE	\$ 580.00
377	047-045-070	162 MADRID AVE	RES-SINGLE	\$ 580.00
378	047-045-080	170 MADRID AVE	RES-SINGLE	\$ 580.00
379	047-045-090	178 MADRID AVE	RES-SINGLE	\$ 580.00
380	047-045-100	631 SONORA AVE	RES-MULTPL	\$ 1,160.00
381	047-045-110	623 SONORA AVE	RES-SINGLE	\$ 580.00
382	047-045-130	171 SEVILLA AVE	RES-SINGLE	\$ 580.00
383	047-045-140	163 SEVILLA AVE	RES-MULTPL	\$ 1,160.00
384	047-045-150	155 SEVILLA AVE	RES-SINGLE	\$ 580.00
385	047-045-180	139 SEVILLA AVE	RES-SINGLE	\$ 580.00
386	047-045-200	107 SEVILLA AVE	RESTAURANT	\$ 2,324.16
387	047-045-290	615 SONORA AVE	RES-SINGLE	\$ 580.00

	A.P.N.	ADDRESS	TYPE	CHARGE
388	047-045-300	187 SEVILLA AVE	RES-SINGLE	\$ 580.00
389	047-045-310	123 SEVILLA AVE	RES-SINGLE	\$ 580.00
390	047-045-320	115 SEVILLA AVE	RES-SINGLE	\$ 580.00
391	047-045-330	51 AVE ALHAMBRA	HOTEL	\$ 6,114.64
392	047-046-010	106 SEVILLA AVE	RES-SINGLE	\$ 580.00
393	047-046-080	162 SEVILLA AVE	RES-SINGLE	\$ 580.00
394	047-046-090	170 SEVILLA AVE	RES-SINGLE	\$ 580.00
395	047-046-100	186 SEVILLA AVE	RES-SINGLE	\$ 580.00
396	047-046-110	531 SONORA AVE	RES-SINGLE	\$ 580.00
397	047-046-120	515 SONORA AVE	RES-SINGLE	\$ 580.00
398	047-046-130	499 SONORA AVE	RES-SINGLE	\$ 580.00
399	047-046-160	147 AVE GRANADA	RES-SINGLE	\$ 580.00
400	047-046-200	131 AVE GRANADA	RES-SINGLE	\$ 580.00
401	047-046-210	111 AVE GRANADA	RES-SINGLE	\$ 580.00
402	047-046-220	137 AVE GRANADA	RES-SINGLE	\$ 580.00
403	047-046-230	123 AVE GRANADA	RES-SINGLE	\$ 580.00
404	047-046-240	155 AVE GRANADA	RES-SINGLE	\$ 580.00
405	047-048-100	215 MADRID AVE	RES-SINGLE	\$ 580.00
406	047-048-110	714 SONORA AVE	RES-SINGLE	\$ 580.00
407	047-048-130	722 SONORA AVE	RES-SINGLE	\$ 580.00
408	047-048-140	730 SONORA AVE	RES-MULTPL	\$ 1,160.00
409	047-049-010	206 MADRID AVE	RES-SINGLE	\$ 580.00
410	047-049-040	230 MADRID AVE	RES-SINGLE	\$ 580.00
411	047-049-070	231 SEVILLA AVE	RES-SINGLE	\$ 580.00
412	047-049-080	223 SEVILLA AVE	RES-SINGLE	\$ 580.00
413	047-049-090	606 SONORA AVE	RES-SINGLE	\$ 580.00
414	047-049-100	614 SONORA AVE	RES-SINGLE	\$ 580.00
415	047-049-110	622 SONORA AVE	RES-SINGLE	\$ 580.00
416	047-049-120	630 SONORA AVE	RES-SINGLE	\$ 580.00
417	047-049-150	239 SEVILLA AVE	RES-SINGLE	\$ 580.00
418	047-049-160	249 SEVILLA AVE	RES-SINGLE	\$ 580.00
419	047-049-180	218 MADRID AVE	RES-SINGLE	\$ 580.00
420	047-055-010	1075 SAN CARLOS AVE	RES-SINGLE	\$ 580.00
421	047-055-040	1039 SAN CARLOS AVE	RES-SINGLE	\$ 580.00
422	047-055-050	1035 SAN CARLOS AVE	RES-SINGLE	\$ 580.00
423	047-055-060	1031 SAN CARLOS AVE	RES-SINGLE	\$ 580.00
424	047-055-070	1027 SAN CARLOS AVE	RES-SINGLE	\$ 580.00
425	047-055-080	1007 SAN CARLOS AVE	RES-SINGLE	\$ 580.00
426	047-055-110	434 SEVILLA AVE	RES-SINGLE	\$ 580.00
427	047-055-140	446 SEVILLA AVE	RES-SINGLE	\$ 580.00
428	047-055-170	454 SEVILLA AVE	RES-SINGLE	\$ 580.00
429	047-055-190	450 SEVILLA AVE	RES-SINGLE	\$ 580.00
430	047-055-230	1055 SAN CARLOS AVE	RES-SINGLE	\$ 580.00
431	047-055-240	1047 SAN CARLOS AVE	RES-SINGLE	\$ 580.00
432	047-055-250	1071 SAN CARLOS AVE	RES-SINGLE	\$ 580.00
433	047-055-260	1063 SAN CARLOS AVE	RES-SINGLE	\$ 580.00
434	047-055-270	466 SEVILLA AVE	RES-SINGLE	\$ 580.00
435	047-055-280	432 SEVILLA AVE	RES-SINGLE	\$ 580.00
436	047-055-290	430 SEVILLA AVE	RES-SINGLE	\$ 580.00
437	047-056-010	1076 SAN CARLOS AVE	RES-SINGLE	\$ 580.00
438	047-056-090	531 ALMERIA	RES-SINGLE	\$ 580.00
439	047-056-100	525 ALMERIA	RES-SINGLE	\$ 580.00
440	047-056-110	515 ALMERIA	RES-SINGLE	\$ 580.00
441	047-056-140	1038 SAN CARLOS AVE	RES-SINGLE	\$ 580.00
442	047-056-150	1034 SAN CARLOS AVE	RES-SINGLE	\$ 580.00
443	047-056-170	1046 SAN CARLOS AVE	RES-SINGLE	\$ 580.00

	A.P.N.	ADDRESS		TYPE	CHARGE
444	047-056-180	1054	SAN CARLOS AVE	RES-SINGLE	\$ 580.00
445	047-056-190	1062	SAN CARLOS AVE	RES-SINGLE	\$ 580.00
446	047-056-200	922	SAN CARLOS AVE	RES-SINGLE	\$ 580.00
447	047-056-240	930	SAN CARLOS AVE	RES-SINGLE	\$ 580.00
448	047-056-250	926	SAN CARLOS AVE	RES-SINGLE	\$ 580.00
449	047-056-270	1020	SAN CARLOS AVE	RES-SINGLE	\$ 580.00
450	047-056-280	946	SAN CARLOS AVE	RES-SINGLE	\$ 580.00
451	047-056-290	936	SAN CARLOS AVE	RES-SINGLE	\$ 580.00
452	047-056-300	1006	SAN CARLOS AVE	RES-SINGLE	\$ 580.00
453	047-056-310	1002	SAN CARLOS AVE	RES-SINGLE	\$ 580.00
454	047-061-090	61	AVE ALHAMBRA	COMMERCIAL	\$ 580.00
455	047-062-080	130	AVE GRANADA	RES-SINGLE	\$ 580.00
456	047-062-150	158	GRANADA AVE	RES-SINGLE	\$ 580.00
457	047-062-160	439	SONORA AVE	RES-SINGLE	\$ 580.00
458	047-062-170	431	SONORA	RES-SINGLE	\$ 580.00
459	047-062-180	423	SONORA AVE	RES-SINGLE	\$ 580.00
460	047-062-190	415	SONORA AVE	RES-SINGLE	\$ 580.00
461	047-062-200	147	CARMEL AVE	RES-SINGLE	\$ 580.00
462	047-062-210	171	CARMEL AVE	RES-SINGLE	\$ 580.00
463	047-062-220	163	CARMEL AVE	RES-SINGLE	\$ 580.00
464	047-062-230	150	GRANADA AVE	RES-SINGLE	\$ 580.00
465	047-062-240	122	AVE GRANADA	RES-SINGLE	\$ 580.00
466	047-062-260	142	AVE GRANADA	RES-SINGLE	\$ 580.00
467	047-062-270	123	CARMEL AVE	RES-SINGLE	\$ 580.00
468	047-062-280	131	CARMEL AVE	RES-SINGLE	\$ 580.00
469	047-063-010	222	AVE GRANADA	RES-SINGLE	\$ 580.00
470	047-063-020	206	SOLANO AVE	RES-SINGLE	\$ 580.00
471	047-063-030	214	SOLANO AVE	RES-SINGLE	\$ 580.00
472	047-063-040	222	SOLANO AVE	RES-SINGLE	\$ 580.00
473	047-063-050	230	SOLANO AVE	RES-SINGLE	\$ 580.00
474	047-063-060	238	SOLANO AVE	RES-SINGLE	\$ 580.00
475	047-063-070	246	SOLANO AVE	RES-SINGLE	\$ 580.00
476	047-063-080	262	SOLANO AVE	RES-SINGLE	\$ 580.00
477	047-063-100	715	VALENCIA AVE	RES-SINGLE	\$ 580.00
478	047-063-110	263	PALOMA AVE	RES-SINGLE	\$ 580.00
479	047-063-120	255	PALOMA AVE	RES-SINGLE	\$ 580.00
480	047-063-130	247	PALOMA AVE	RES-SINGLE	\$ 580.00
481	047-063-140	233	PALOMA AVE	RES-SINGLE	\$ 580.00
482	047-063-150	231	PALOMA AVE	RES-SINGLE	\$ 580.00
483	047-063-160	223	PALOMA AVE	RES-SINGLE	\$ 580.00
484	047-063-180	464	SONORA AVE	RES-SINGLE	\$ 580.00
485	047-063-190	214	AVE GRANADA	RES-SINGLE	\$ 580.00
486	047-063-200	454	SONORA AVE	RES-SINGLE	\$ 580.00
487	047-063-210	446	SONORA AVE	RES-SINGLE	\$ 580.00
488	047-063-220	723	VALENCIA AVE	RES-SINGLE	\$ 580.00
489	047-063-230	731	VALENCIA AVE	RES-SINGLE	\$ 580.00
490	047-064-010	438	SONORA AVE	RES-SINGLE	\$ 580.00
491	047-064-020	436	SONORA AVE	RES-SINGLE	\$ 580.00
492	047-064-030	422	SONORA AVE	RES-SINGLE	\$ 580.00
493	047-064-040	222	PALOMA AVE	RES-SINGLE	\$ 580.00
494	047-064-050	230	PALOMA AVE	RES-SINGLE	\$ 580.00
495	047-064-060	238	PALOMA AVE	RES-SINGLE	\$ 580.00
496	047-064-080	246	PALOMA AVE	RES-SINGLE	\$ 580.00
497	047-064-090	254	PALOMA AVE	RES-SINGLE	\$ 580.00
498	047-071-010	200	SEVILLA AVE	RES-SINGLE	\$ 580.00
499	047-071-020	222	SEVILLA AVE	RES-SINGLE	\$ 580.00

	A.P.N.	ADDRESS	TYPE	CHARGE
500	047-071-050	127 MADRONA	RES-SINGLE	\$ 580.00
501	047-071-060	123 MADRONA AVE	RES-SINGLE	\$ 580.00
502	047-071-070	117 MADRONA AVE	RES-SINGLE	\$ 580.00
503	047-071-080	107 MADRONA AVE	RES-SINGLE	\$ 580.00
504	047-071-090	255 AVE GRANADA	RES-SINGLE	\$ 580.00
505	047-071-100	247 AVE GRANADA	RES-SINGLE	\$ 580.00
506	047-071-110	239 AVE GRANADA	RES-SINGLE	\$ 580.00
507	047-071-130	506 SONORA AVE	RES-SINGLE	\$ 580.00
508	047-071-140	510 SONORA AVE	RES-SINGLE	\$ 580.00
509	047-071-160	522 SONORA AVE	RES-SINGLE	\$ 580.00
510	047-071-170	530 SONORA AVE	RES-SINGLE	\$ 580.00
511	047-071-180	231 AVE GRANADA	RES-SINGLE	\$ 580.00
512	047-071-190	223 AVE GRANADA	RES-SINGLE	\$ 580.00
513	047-071-200	238 SEVILLA AVE	RES-SINGLE	\$ 580.00
514	047-071-210	230 SEVILLA AVE	RES-SINGLE	\$ 580.00
515	047-071-230	139 MADRONA AVE	RES-SINGLE	\$ 580.00
516	047-071-240	147 MADRONA AVE	RES-SINGLE	\$ 580.00
517	047-071-260	320 SEVILLA AVE	RES-SINGLE	\$ 580.00
518	047-071-270	312 SEVILLA AVE	RES-SINGLE	\$ 580.00
519	047-071-290	306 SEVILLA AVE	RES-SINGLE	\$ 580.00
520	047-072-020	365 ALMERIA	RES-SINGLE	\$ 580.00
521	047-072-030	322 ALMERIA	RES-SINGLE	\$ 580.00
522	047-072-040	330 ALMERIA	RES-SINGLE	\$ 580.00
523	047-072-050	338 ALMERIA	RES-SINGLE	\$ 580.00
524	047-072-060	354 ALMERIA	RES-SINGLE	\$ 580.00
525	047-072-070	847 VALENCIA AVE	RES-SINGLE	\$ 580.00
526	047-072-080	839 VALENCIA AVE	RES-SINGLE	\$ 580.00
527	047-072-100	815 VALENCIA AVE	RES-SINGLE	\$ 580.00
528	047-072-110	801 VALENCIA AVE	RES-SINGLE	\$ 580.00
529	047-072-130	223 SOLANO AVE	RES-SINGLE	\$ 580.00
530	047-072-150	230 AVE GRANADA	RES-SINGLE	\$ 580.00
531	047-072-170	831 VALENCIA AVE	RES-SINGLE	\$ 580.00
532	047-072-190	823 VALENCIA AVE	RES-SINGLE	\$ 580.00
533	047-072-260	225 SOLAND AVE	RES-SINGLE	\$ 580.00
534	047-072-270	247 SOLANO AVE	RES-SINGLE	\$ 580.00
535	047-073-010	840 VALENCIA AVE	RES-SINGLE	\$ 580.00
536	047-073-020	923 AVE BALBOA	RES-SINGLE	\$ 580.00
537	047-073-070	722 VALENCIA AVE	RES-SINGLE	\$ 580.00
538	047-073-090	806 VALENCIA AVE	RES-SINGLE	\$ 580.00
539	047-073-110	830 VALENCIA AVE	RES-SINGLE	\$ 580.00
540	047-073-120	838 VALENCIA AVE	RES-SINGLE	\$ 580.00
541	047-073-130	439 MONTECITO AVE	RES-SINGLE	\$ 580.00
542	047-073-140	447 MONTECITO AVE	RES-SINGLE	\$ 580.00
543	047-073-150	814 VALENCIA AVE	RES-SINGLE	\$ 580.00
544	047-073-160	822 VALENCIA AVE	RES-SINGLE	\$ 580.00
545	047-073-170	423 MONTECITO AVE	RES-SINGLE	\$ 580.00
546	047-073-190	915 AVE BALBOA	RES-SINGLE	\$ 580.00
547	047-073-200	463 MONTECITO AVE	RES-SINGLE	\$ 580.00
548	047-073-210	431/730 MONTECITO/VALENCIA A	RES-MULTPL	\$ 1,160.00
549	047-074-010	307 AVE GRANADA	RES-SINGLE	\$ 580.00
550	047-074-020	114 MADRONA AVE	RES-SINGLE	\$ 580.00
551	047-074-030	122 MADRONA AVE	RES-SINGLE	\$ 580.00
552	047-074-060	418 SEVILLA AVE	RES-SINGLE	\$ 580.00
553	047-074-070	422 SEVILLA AVE	RES-SINGLE	\$ 580.00
554	047-074-110	414 SEVILLA AVE	RES-SINGLE	\$ 580.00
555	047-074-120	154 MADRONA AVE	RES-SINGLE	\$ 580.00

	A.P.N.	ADDRESS	TYPE	CHARGE
556	047-074-140	148 MADRONA AVE	RES-SINGLE	\$ 580.00
557	047-074-190	379 AVE GRANADA	RES-SINGLE	\$ 580.00
558	047-074-210	389 AVE GRANADA	RES-SINGLE	\$ 580.00
559	047-074-220	393 AVE GRANADA	RES-SINGLE	\$ 580.00
560	047-074-230	410 SEVILLA AVE	RES-SINGLE	\$ 580.00
561	047-074-240	406 SEVILLA AVE	RES-SINGLE	\$ 580.00
562	047-074-250	126 MADRONA AVE	RES-SINGLE	\$ 580.00
563	047-074-260	130 MADRONA AVE	RES-SINGLE	\$ 580.00
564	047-074-270	339 AVE GRANADA	RES-SINGLE	\$ 580.00
565	047-074-280	345 AVE GRANADA	RES-SINGLE	\$ 580.00
566	047-074-300	371 AVE GRANADA	RES-SINGLE	\$ 580.00
567	047-074-310	331 AVE GRANADA	RES-SINGLE	\$ 580.00
568	047-074-320	323 AVE GRANADA	RES-SINGLE	\$ 580.00
569	047-075-030	326 AVE GRANADA	RES-SINGLE	\$ 580.00
570	047-075-040	330 AVE GRANADA	RES-SINGLE	\$ 580.00
571	047-075-050	334 AVE GRANADA	RES-SINGLE	\$ 580.00
572	047-075-060	338 AVE GRANADA	RES-SINGLE	\$ 580.00
573	047-075-070	346 AVE GRANADA	RES-SINGLE	\$ 580.00
574	047-075-080	354 AVE GRANADA	RES-SINGLE	\$ 580.00
575	047-075-100	360 AVE GRANADA	RES-SINGLE	\$ 580.00
576	047-075-110	378 AVE GRANADA	RES-SINGLE	\$ 580.00
577	047-075-140	437 ALMERIA	RES-SINGLE	\$ 580.00
578	047-075-150	431 ALMERIA	RES-SINGLE	\$ 580.00
579	047-075-160	425 ALMERIA	RES-SINGLE	\$ 580.00
580	047-075-170	419 ALMERIA	RES-SINGLE	\$ 580.00
581	047-075-180	407 ALMERIA	RES-SINGLE	\$ 580.00
582	047-075-200	923 SAN CARLOS AVE	RES-SINGLE	\$ 580.00
583	047-075-210	915 SAN CARLOS AVE	RES-SINGLE	\$ 580.00
584	047-075-220	931 SAN CARLOS AVE	RES-SINGLE	\$ 580.00
585	047-075-260	386 AVE GRANADA	RES-SINGLE	\$ 580.00
586	047-075-290	318 AVE GRANADA	RES-SINGLE	\$ 580.00
587	047-075-310	322 AVE GRANADA	RES-SINGLE	\$ 580.00
588	047-076-030	847 SAN CARLOS AVE	RES-SINGLE	\$ 580.00
589	047-076-080	946 AVE BALBOA	RES-SINGLE	\$ 580.00
590	047-076-090	954 AVE BALBOA	RES-SINGLE	\$ 580.00
591	047-076-100	962 AVE BALBOA	RES-SINGLE	\$ 580.00
592	047-076-210	839 SAN CARLOS AVE	RES-SINGLE	\$ 580.00
593	047-076-270	430 ALMERIA	RES-SINGLE	\$ 580.00
594	047-076-280	930 AVE BALBOA	RES-SINGLE	\$ 580.00
595	047-077-010	500 ALMERIA	RES-SINGLE	\$ 580.00
596	047-077-070	524 ALMERIA	RES-SINGLE	\$ 580.00
597	047-077-090	822 SAN CARLOS AVE	RES-SINGLE	\$ 580.00
598	047-077-170	846 SAN CARLOS AVE	RES-SINGLE	\$ 580.00
599	047-077-180	528 ALMERIA	RES-SINGLE	\$ 580.00
600	047-081-060	460 CAPISTRANO RD	COMMERCIAL	\$ 2,184.13
601	047-081-160	470 CAPISTRANO RD	COMMERCIAL	\$ 580.00
602	047-081-260	440 CAPISTRANO RD	COMMERCIAL	\$ 580.00
603	047-081-330	380 CAPISTRANO RD	HOTEL	\$ 1,024.80
604	047-081-370	280 CAPISTRANO RD	HOTEL	\$ 25,013.66
605	047-081-390	280 CAPISTRANO RD	COMMERCIAL	\$ 580.00
606	047-081-450	390 CAPISTRANO RD	RESTAURANT	\$ 18,141.36
607	047-082-010	621 CAPISTRANO RD	RESTAURANT	\$ 6,768.04
608	047-083-060	1 JOHNSON PIER	COMMERCIAL	\$ 40,470.92
609	047-091-010	138 CARMEL AVE	RES-SINGLE	\$ 580.00
610	047-091-020	146 CARMEL AVE	RES-SINGLE	\$ 580.00
611	047-091-040	162 CARMEL AVE	RES-SINGLE	\$ 580.00

	A.P.N.	ADDRESS	TYPE	CHARGE
612	047-091-050	170 CARMEL AVE	RES-SINGLE	\$ 580.00
613	047-091-060	178 CARMEL AVE	RES-SINGLE	\$ 580.00
614	047-091-070	331 SONORA AVE	RES-SINGLE	\$ 580.00
615	047-091-080	323 SONORA AVE	RES-SINGLE	\$ 580.00
616	047-091-090	315 SONORA AVE	RES-SINGLE	\$ 580.00
617	047-091-100	171 VALLEJO ST	RES-SINGLE	\$ 580.00
618	047-091-120	147 VALLEJO ST	RES-SINGLE	\$ 580.00
619	047-091-130	139 VALLEJO ST	RES-SINGLE	\$ 580.00
620	047-091-140	131 VALLEJO ST	RES-SINGLE	\$ 580.00
621	047-091-150	123 VALLEJO ST	RES-SINGLE	\$ 580.00
622	047-091-160	115 VALLEJO ST	RES-SINGLE	\$ 580.00
623	047-091-210	65 AVE ALHAMBRA	RESTAURANT	\$ 979.16
624	047-091-220	155 VALLEJO ST	RES-SINGLE	\$ 580.00
625	047-091-230	163 VALLEJO ST	RES-SINGLE	\$ 580.00
626	047-091-240	99 AVE ALHAMBRA	COMMERCIAL	\$ 1,160.00
627	047-092-030	146 VALLEJO ST	RES-SINGLE	\$ 580.00
628	047-092-040	150 VALLEJO ST	RES-SINGLE	\$ 580.00
629	047-092-050	251 SONORA AVE	RES-SINGLE	\$ 580.00
630	047-092-060	231 SONORA AVE	RES-SINGLE	\$ 580.00
631	047-092-070	223 SONORA AVE	RES-SINGLE	\$ 580.00
632	047-092-080	215 SONORA AVE	RES-SINGLE	\$ 580.00
633	047-092-090	139 COLUMBUS ST	RES-SINGLE	\$ 580.00
634	047-092-100	131 COLUMBUS ST	RES-SINGLE	\$ 580.00
635	047-092-110	123 COLUMBUS ST	RES-SINGLE	\$ 580.00
636	047-092-120	115 COLUMBUS ST	RES-MULTPL	\$ 1,160.00
637	047-092-190	130 VALLEJO ST	RES-SINGLE	\$ 580.00
638	047-092-200	138 VALLEJO ST	RES-SINGLE	\$ 580.00
639	047-092-230	355 AVE ALHAMBRA	RES-SINGLE	\$ 580.00
640	047-092-250	122 VALLEJO ST	RES-MULTPL	\$ 1,160.00
641	047-093-010	414 SONORA AVE	RES-SINGLE	\$ 580.00
642	047-093-020	406 SONORA AVE	RES-SINGLE	\$ 580.00
643	047-093-030	221 CARMEL AVE	RES-SINGLE	\$ 580.00
644	047-093-040	231 CARMEL AVE	RES-SINGLE	\$ 580.00
645	047-093-050	239 CARMEL AVE	RES-SINGLE	\$ 580.00
646	047-093-060	247 CARMEL AVE	RES-SINGLE	\$ 580.00
647	047-093-070	255 CARMEL AVE	RES-SINGLE	\$ 580.00
648	047-093-080	271 CARMEL AVE	RES-SINGLE	\$ 580.00
649	047-093-090	615 VALENCIA AVE	RES-SINGLE	\$ 580.00
650	047-093-100	623 VALENCIA AVE	RES-SINGLE	\$ 580.00
651	047-093-110	631 VALENCIA AVE	RES-SINGLE	\$ 580.00
652	047-093-120	260 PALOMA AVE	RES-SINGLE	\$ 580.00
653	047-094-010	338 SONORA AVE	RES-SINGLE	\$ 580.00
654	047-094-030	246 CARMEL AVE	RES-SINGLE	\$ 580.00
655	047-094-040	254 CARMEL AVE	RES-SINGLE	\$ 580.00
656	047-094-050	298 CARMEL AVE	RES-SINGLE	\$ 580.00
657	047-094-060	531 VALENCIA AVE	RES-SINGLE	\$ 580.00
658	047-094-070	523 VALENCIA AVE	RES-SINGLE	\$ 580.00
659	047-094-080	515 VALENCIA AVE	RES-SINGLE	\$ 580.00
660	047-094-090	503 VALENCIA AVE	RES-SINGLE	\$ 580.00
661	047-094-110	239 VALLEJO ST	RES-SINGLE	\$ 580.00
662	047-094-120	231 VALLEJO ST	RES-SINGLE	\$ 580.00
663	047-094-130	223 VALLEJO ST	RES-SINGLE	\$ 580.00
664	047-094-140	221 VALLEJO ST	RES-SINGLE	\$ 580.00
665	047-094-150	365 SONORA AVE	RES-SINGLE	\$ 580.00
666	047-094-170	330 SONORA AVE	RES-SINGLE	\$ 580.00
667	047-094-180	222 CARMEL AVE	RES-SINGLE	\$ 580.00

	A.P.N.	ADDRESS	TYPE	CHARGE
668	047-094-200	255 VALLEJO ST	RES-SINGLE	\$ 580.00
669	047-094-210	247 VALLEJO ST	RES-SINGLE	\$ 580.00
670	047-094-220	238 CARMEL AVE	RES-SINGLE	\$ 580.00
671	047-094-230	230 CARMEL AVE	RES-SINGLE	\$ 580.00
672	047-095-010	238 SONORA AVE	RES-SINGLE	\$ 580.00
673	047-095-020	224 VALLEJO ST	RES-SINGLE	\$ 580.00
674	047-095-030	230 VALLEJO ST	RES-SINGLE	\$ 580.00
675	047-095-040	238 VALLEJO ST	RES-SINGLE	\$ 580.00
676	047-095-050	246 VALLEJO ST	RES-SINGLE	\$ 580.00
677	047-095-060	254 VALLEJO ST	RES-SINGLE	\$ 580.00
678	047-095-080	431 VALENCIA AVE	RES-SINGLE	\$ 580.00
679	047-095-090	421 VALENCIA AVE	RES-SINGLE	\$ 580.00
680	047-095-100	275 COLUMBUS ST	RES-SINGLE	\$ 580.00
681	047-095-120	237 COLUMBUS ST	RES-SINGLE	\$ 580.00
682	047-095-130	231 COLUMBUS ST	RES-SINGLE	\$ 580.00
683	047-095-140	206 SONORA AVE	RES-SINGLE	\$ 580.00
684	047-095-150	214 SONORA AVE	RES-SINGLE	\$ 580.00
685	047-095-160	222 SONORA AVE	RES-SINGLE	\$ 580.00
686	047-095-170	230 SONORA AVE	RES-SINGLE	\$ 580.00
687	047-095-190	247 COLUMBUS ST	RES-SINGLE	\$ 580.00
688	047-101-010	307 PALOMA AVE	RES-SINGLE	\$ 580.00
689	047-101-020	422 MONTECITO AVE	RES-SINGLE	\$ 580.00
690	047-101-030	430 MONTECITO AVE	RES-SINGLE	\$ 580.00
691	047-101-040	438 MONTECITO AVE	RES-SINGLE	\$ 580.00
692	047-101-050	446 MONTECITO AVE	RES-SINGLE	\$ 580.00
693	047-101-070	839 AVE BALBOA	RES-SINGLE	\$ 580.00
694	047-101-080	833 AVE BALBOA	RES-SINGLE	\$ 580.00
695	047-101-090	823 AVE BALBOA	RES-SINGLE	\$ 580.00
696	047-101-100	815 AVE BALBOA	RES-SINGLE	\$ 580.00
697	047-101-110	807 AVE BALBOA	RES-SINGLE	\$ 580.00
698	047-101-170	454 MONTECITO AVE	RES-SINGLE	\$ 580.00
699	047-101-180	323 PALOMA AVE	RES-SINGLE	\$ 580.00
700	047-101-190	331 PALOMA AVE	RES-SINGLE	\$ 580.00
701	047-102-010	310 PALOMA AVE	RES-SINGLE	\$ 580.00
702	047-102-030	338 PALOMA AVE	RES-SINGLE	\$ 580.00
703	047-102-040	346 PALOMA AVE	RES-SINGLE	\$ 580.00
704	047-102-050	354 PALOMA AVE	RES-SINGLE	\$ 580.00
705	047-102-060	370 PALOMA AVE	RES-SINGLE	\$ 580.00
706	047-102-070	739 AVE BALBOA	RES-SINGLE	\$ 580.00
707	047-102-090	723 AVE BALBOA	RES-SINGLE	\$ 580.00
708	047-102-120	347 CARMEL AVE	RES-SINGLE	\$ 580.00
709	047-102-140	331 CARMEL AVE	RES-SINGLE	\$ 580.00
710	047-102-150	315 CARMEL AVE	RES-SINGLE	\$ 580.00
711	047-102-160	614 VALENCIA AVE	RES-SINGLE	\$ 580.00
712	047-102-170	624 VALENCIA AVE	RES-SINGLE	\$ 580.00
713	047-102-180	630 VALENCIA AVE	RES-SINGLE	\$ 580.00
714	047-102-200	330 PALOMA AVE	RES-SINGLE	\$ 580.00
715	047-102-230	355 CARMEL AVE	RES-SINGLE	\$ 580.00
716	047-103-040	336 CARMEL AVE	RES-SINGLE	\$ 580.00
717	047-103-050	346 CARMEL AVE	RES-SINGLE	\$ 580.00
718	047-103-070	623 AVE BALBOA	RES-SINGLE	\$ 580.00
719	047-103-080	615 AVE BALBOA	RES-SINGLE	\$ 580.00
720	047-103-090	607 AVE BALBOA	RES-SINGLE	\$ 580.00
721	047-103-100	363 VALLEJO ST	RES-SINGLE	\$ 580.00
722	047-103-110	355 VALLEJO ST	RES-SINGLE	\$ 580.00
723	047-103-120	347 VALLEJO ST	RES-SINGLE	\$ 580.00

	A.P.N.	ADDRESS	TYPE	CHARGE
724	047-103-130	339 VALLEJO ST	RES-SINGLE	\$ 580.00
725	047-103-140	331 VALLEJO ST	RES-SINGLE	\$ 580.00
726	047-103-150	323 VALLEJO ST	RES-SINGLE	\$ 580.00
727	047-103-160	506 VALENCIA AVE	RES-SINGLE	\$ 580.00
728	047-103-170	514 VALENCIA AVE	RES-SINGLE	\$ 580.00
729	047-103-180	522 VALENCIA AVE	RES-SINGLE	\$ 580.00
730	047-103-190	530 VALENCIA AVE	RES-SINGLE	\$ 580.00
731	047-103-220	631 AVE BALBOA	RES-SINGLE	\$ 580.00
732	047-103-240	330 CARMEL AVE	RES-SINGLE	\$ 580.00
733	047-104-050	346 VALLEJO ST	RES-SINGLE	\$ 580.00
734	047-104-070	378 VALLEJO ST	RES-SINGLE	\$ 580.00
735	047-104-080	531 AVE BALBOA	RES-SINGLE	\$ 580.00
736	047-104-090	523 AVE BALBOA	RES-SINGLE	\$ 580.00
737	047-104-100	363 COLUMBUS ST	RES-SINGLE	\$ 580.00
738	047-104-110	355 COLUMBUS ST	RES-SINGLE	\$ 580.00
739	047-104-120	345 COLUMBUS ST	RES-SINGLE	\$ 580.00
740	047-104-130	339 COLUMBUS ST	RES-SINGLE	\$ 580.00
741	047-104-150	315 COLUMBUS ST	RES-SINGLE	\$ 580.00
742	047-104-200	323 COLUMBUS ST	RES-SINGLE	\$ 580.00
743	047-104-210	331 COLUMBUS ST	RES-SINGLE	\$ 580.00
744	047-104-220	362 VALLEJO ST	RES-SINGLE	\$ 580.00
745	047-104-230	354 VALLEJO ST	RES-SINGLE	\$ 580.00
746	047-104-240	300 VALLEJO ST	RES-SINGLE	\$ 580.00
747	047-104-250	324 VALLEJO ST	RES-SINGLE	\$ 580.00
748	047-104-260	410 VALENCIA AVE	RES-SINGLE	\$ 580.00
749	047-105-030	771 SAN CARLOS AVE	RES-SINGLE	\$ 580.00
750	047-105-070	715 SAN CARLOS AVE	RES-SINGLE	\$ 580.00
751	047-105-080	707 PALOMA AVE	RES-SINGLE	\$ 580.00
752	047-105-090	401 PALOMA AVE	RES-SINGLE	\$ 580.00
753	047-105-110	822 AVE BALBOA	RES-SINGLE	\$ 580.00
754	047-105-120	830 AVE BALBOA	RES-SINGLE	\$ 580.00
755	047-105-130	838 AVE BALBOA	RES-SINGLE	\$ 580.00
756	047-105-200	739 SAN CARLOS AVE	RES-SINGLE	\$ 580.00
757	047-105-210	854 AVE BALBOA	RES-SINGLE	\$ 580.00
758	047-105-220	846 AVE BALBOA	RES-SINGLE	\$ 580.00
759	047-105-230	763 SAN CARLOS AVE	RES-SINGLE	\$ 580.00
760	047-105-240	755 SAN CARLOS	RES-SINGLE	\$ 580.00
761	047-105-250	731 SAN CARLOS AVE	RES-SINGLE	\$ 580.00
762	047-105-260	723 SAN CARLOS AVE	RES-SINGLE	\$ 580.00
763	047-106-020	631 SAN CARLOS AVE	RES-SINGLE	\$ 580.00
764	047-106-030	623 SAN CARLOS AVE	RES-SINGLE	\$ 580.00
765	047-106-040	615 SAN CARLOS AVE	RES-SINGLE	\$ 580.00
766	047-106-050	607 SAN CARLOS AVE	RES-SINGLE	\$ 580.00
767	047-106-060	706 AVE BALBOA	RES-SINGLE	\$ 580.00
768	047-106-070	714 AVE BALBOA	RES-SINGLE	\$ 580.00
769	047-106-080	722 AVE BALBOA	RES-SINGLE	\$ 580.00
770	047-106-090	730 AVE BALBOA	RES-SINGLE	\$ 580.00
771	047-106-100	738 AVE BALBOA	RES-SINGLE	\$ 580.00
772	047-106-110	746 AVE BALBOA	RES-SINGLE	\$ 580.00
773	047-106-120	754 AVE BALBOA	RES-SINGLE	\$ 580.00
774	047-106-130	639 SAN CARLOS AVE	RES-SINGLE	\$ 580.00
775	047-106-150	655 SAN CARLOS AVE	RES-SINGLE	\$ 580.00
776	047-106-160	430 PALOMA AVE	RES-SINGLE	\$ 580.00
777	047-107-010	430 CARMEL AVE	RES-SINGLE	\$ 580.00
778	047-107-030	513 SAN CARLOS AVE	RES-SINGLE	\$ 580.00
779	047-107-040	507 SAN CARLOS AVE	RES-SINGLE	\$ 580.00

	A.P.N.	ADDRESS	TYPE	CHARGE
780	047-107-050	606 AVE BALBOA	RES-SINGLE	\$ 580.00
781	047-107-060	614 AVE BALBOA	RES-SINGLE	\$ 580.00
782	047-107-070	622 AVE BALBOA	RES-SINGLE	\$ 580.00
783	047-107-090	523 SAN CARLOS AVE	RES-SINGLE	\$ 580.00
784	047-107-100	531 SAN CARLOS AVE	RES-SINGLE	\$ 580.00
785	047-107-110	406 CARMEL AVE	RES-SINGLE	\$ 580.00
786	047-107-120	630 AVE BALBOA	RES-SINGLE	\$ 580.00
787	047-111-070	123 ESCALONA AVE	RES-SINGLE	\$ 580.00
788	047-111-090	107 ESCALONA AVE	RES-SINGLE	\$ 580.00
789	047-111-130	754 SAN CARLOS AVE	RES-SINGLE	\$ 580.00
790	047-111-150	155 ESCALONA AVE	RES-SINGLE	\$ 580.00
791	047-111-160	147 ESCALONA AVE	RES-SINGLE	\$ 580.00
792	047-111-170	171 ESCALONA AVE	RES-SINGLE	\$ 580.00
793	047-111-270	736 SAN CARLOS	RES-SINGLE	\$ 580.00
794	047-111-310	730 SAN CARLOS AVE	RES-SINGLE	\$ 580.00
795	047-111-320	111 ESCALONA AVE	RES-SINGLE	\$ 580.00
796	047-111-330	131 ESCALONA AVE	RES-SINGLE	\$ 580.00
797	047-111-340	770 SAN CARLOS AVE	RES-SINGLE	\$ 580.00
798	047-112-010	178 ESCALONA AVE	RES-SINGLE	\$ 580.00
799	047-112-060	1031 FERDINAND AVE	RES-SINGLE	\$ 580.00
800	047-112-070	1023 FERDINAND AVE	RES-SINGLE	\$ 580.00
801	047-112-080	1015 FERDINAND AVE	RES-SINGLE	\$ 580.00
802	047-112-090	523 PALOMA AVE	RES-SINGLE	\$ 580.00
803	047-112-100	515 PALOMA AVE	RES-SINGLE	\$ 580.00
804	047-112-110	114 ESCALONA AVE	RES-SINGLE	\$ 580.00
805	047-112-120	118 ESCALONA AVE	RES-SINGLE	\$ 580.00
806	047-112-130	130 ESCALONA AVE	RES-SINGLE	\$ 580.00
807	047-112-140	138 ESCALONA AVE	RES-SINGLE	\$ 580.00
808	047-112-150	148 ESCALONA AVE	RES-SINGLE	\$ 580.00
809	047-112-180	207 NAVARRA AVE	RES-SINGLE	\$ 580.00
810	047-112-190	1039 FERDINAND AVE	RES-SINGLE	\$ 580.00
811	047-112-200	162 ESCALONA AVE	RES-SINGLE	\$ 580.00
812	047-112-220	215 NAVARRA AVE	RES-SINGLE	\$ 580.00
813	047-112-230	225 NAVARRA AVE	RES-SINGLE	\$ 580.00
814	047-113-050	501 CARMEL AVE	RES-SINGLE	\$ 580.00
815	047-113-090	638 SAN CARLOS AVE	RES-SINGLE	\$ 580.00
816	047-113-100	654 SAN CARLOS AVE	RES-SINGLE	\$ 580.00
817	047-113-110	662 SAN CARLOS AVE	RES-SINGLE	\$ 580.00
818	047-113-120	670 SAN CARLOS AVE	RES-SINGLE	\$ 580.00
819	047-113-130	630 SAN CARLOS AVE	RES-SINGLE	\$ 580.00
820	047-113-140	622 SAN CARLOS AVE	RES-SINGLE	\$ 580.00
821	047-113-150	614 SAN CARLOS AVE	RES-MULTPL	\$ 1,160.00
822	047-113-160	614 CARMEL AVE	RES-MULTPL	\$ 1,160.00
823	047-113-190	939 FERDINAND AVE	RES-SINGLE	\$ 580.00
824	047-113-200	955 FERDINAND AVE	RES-SINGLE	\$ 580.00
825	047-113-210	925 FERDINAND ST	RES-SINGLE	\$ 580.00
826	047-113-230	931 FERDINAND AVE	RES-SINGLE	\$ 580.00
827	047-113-240	963 FERDINAND AVE	RES-SINGLE	\$ 580.00
828	047-114-020	431 SAN JUAN AVE	RES-SINGLE	\$ 580.00
829	047-114-030	423 SAN JUAN AVE	RES-MULTPL	\$ 1,160.00
830	047-114-060	922 FERDINAND AVE	RES-SINGLE	\$ 580.00
831	047-114-070	930 FERDINAND AVE	RES-SINGLE	\$ 580.00
832	047-114-090	962 FERDINAND AVE	RES-SINGLE	\$ 580.00
833	047-114-100	970 FERDINAND AVE	RES-SINGLE	\$ 580.00
834	047-114-110	914 FERDINAND AVE	RES-SINGLE	\$ 580.00
835	047-114-120	615 CARMEL AVE	RES-SINGLE	\$ 580.00

	A.P.N.	ADDRESS	TYPE	CHARGE
836	047-114-150	123 NAVARRA AVE	RES-SINGLE	\$ 580.00
837	047-114-160	980 FERDINAND AVE	RES-SINGLE	\$ 580.00
838	047-114-170	954 FERDINAND AVE	RES-SINGLE	\$ 580.00
839	047-114-180	938 FERDINAND AVE	RES-SINGLE	\$ 580.00
840	047-114-190	623 CARMEL AVE	RES-SINGLE	\$ 580.00
841	047-115-060	246 NAVARRA AVE	RES-SINGLE	\$ 580.00
842	047-115-070	254 NAVARRA AVE	RES-SINGLE	\$ 580.00
843	047-115-110	1107 FERDINAND AVE	RES-SINGLE	\$ 580.00
844	047-115-130	230 NAVARRA AVE	RES-SINGLE	\$ 580.00
845	047-115-140	238 NAVARRA AVE	RES-SINGLE	\$ 580.00
846	047-115-150	1123 FERDINAND AVE	RES-SINGLE	\$ 580.00
847	047-115-180	190 ESCALONA AVE	RES-SINGLE	\$ 580.00
848	047-115-190	192 ESCALONA AVE	RES-SINGLE	\$ 580.00
849	047-115-200	188 ESCALONA AVE	RES-SINGLE	\$ 580.00
850	047-116-020	555 SAN JUAN AVE	RES-SINGLE	\$ 580.00
851	047-116-030	539 SAN JUAN AVE	RES-SINGLE	\$ 580.00
852	047-116-040	531 SAN JUAN AVE	RES-SINGLE	\$ 580.00
853	047-116-090	130 NAVARRA AVE	RES-SINGLE	\$ 580.00
854	047-116-100	138 NAVARRA AVE	RES-SINGLE	\$ 580.00
855	047-116-110	146 NAVARRA AVE	RES-SINGLE	\$ 580.00
856	047-116-150	1114 FERDINAND AVE	RES-SINGLE	\$ 580.00
857	047-116-160	106 NAVARRA AVE	RES-SINGLE	\$ 580.00
858	047-117-010	400 SAN JUAN AVE	RES-SINGLE	\$ 580.00
859	047-121-010	280 AVE ALHAMBRA	COMMERCIAL	\$ 580.00
860	047-121-020	385 AVE ALHAMBRA	RES-SINGLE	\$ 580.00
861	047-121-070	147 SONORA AVE	RES-SINGLE	\$ 580.00
862	047-121-080	139 SONORA AVE	RES-SINGLE	\$ 580.00
863	047-121-090	114 COLUMBUS ST	RES-SINGLE	\$ 580.00
864	047-121-100	375 AVE ALHAMBRA	RES-SINGLE	\$ 580.00
865	047-122-050	254 COLUMBUS ST	RES-SINGLE	\$ 580.00
866	047-122-080	179 FRANCISCO ST	RES-SINGLE	\$ 580.00
867	047-122-090	163 FRANCISCO ST	RES-SINGLE	\$ 580.00
868	047-122-100	155 FRANCISCO ST	RES-SINGLE	\$ 580.00
869	047-122-110	147 FRANCISCO ST	RES-SINGLE	\$ 580.00
870	047-122-120	139 FRANCISCO ST	RES-SINGLE	\$ 580.00
871	047-122-130	131 FRANCISCO ST	RES-SINGLE	\$ 580.00
872	047-122-180	130 SONORA AVE	RES-SINGLE	\$ 580.00
873	047-122-190	315 VALENCIA AVE	RES-SINGLE	\$ 580.00
874	047-122-200	323 VALENCIA AVE	RES-SINGLE	\$ 580.00
875	047-122-210	331 VALENCIA AVE	RES-SINGLE	\$ 580.00
876	047-122-220	264 COLOMBUS ST	RES-SINGLE	\$ 580.00
877	047-122-240	246 COLUMBUS ST	RES-SINGLE	\$ 580.00
878	047-122-250	114 SONORA AVE	RES-SINGLE	\$ 580.00
879	047-122-260	238 COLUMBUS ST	RES-SINGLE	\$ 580.00
880	047-123-040	136 FRANCISCO ST	RES-SINGLE	\$ 580.00
881	047-123-050	146 FRANCISCO ST	RES-SINGLE	\$ 580.00
882	047-123-080	271 VALENCIA AVE	RES-SINGLE	\$ 580.00
883	047-123-110	231 VALENCIA AVE	RES-SINGLE	\$ 580.00
884	047-123-140	139 PALMA ST	RES-SINGLE	\$ 580.00
885	047-123-170	123 PALMA ST	RES-SINGLE	\$ 580.00
886	047-123-230	401 AVE ALHAMBRA	COMMERCIAL	\$ 5,045.60
887	047-123-250	154 FRANCISCO ST	RES-SINGLE	\$ 580.00
888	047-123-260	120 FRANCISCO ST	RES-SINGLE	\$ 580.00
889	047-123-280	155 PALMA ST	RES-SINGLE	\$ 580.00
890	047-123-310	251 VALENCIA AVE	RES-SINGLE	\$ 580.00
891	047-123-320	213 VALENCIA AVE	RES-SINGLE	\$ 580.00

	A.P.N.	ADDRESS	TYPE	CHARGE
892	047-123-330	425 AVE ALHAMBRA	RESTAURANT	\$ 2,130.48
893	047-124-050	155 VALENCIA AVE	RES-SINGLE	\$ 580.00
894	047-124-060	139 VALENCIA AVE	RES-SINGLE	\$ 580.00
895	047-124-080	115 VALENCIA AVE	RES-SINGLE	\$ 580.00
896	047-124-170	445 AVE ALHAMBRA	COMMERCIAL	\$ 580.00
897	047-124-180	499 AVE ALHAMBRA	RES-SINGLE	\$ 580.00
898	047-124-190	475 AVE ALHAMBRA	RES-SINGLE	\$ 580.00
899	047-125-010	332 VALENCIA AVE	RES-SINGLE	\$ 580.00
900	047-125-100	358 COLUMBUS ST	RES-SINGLE	\$ 580.00
901	047-125-160	261 FRANCISCO ST	RES-SINGLE	\$ 580.00
902	047-125-170	247 FRANCISCO ST	RES-SINGLE	\$ 580.00
903	047-125-180	239 FRANCISCO ST	RES-SINGLE	\$ 580.00
904	047-125-190	235 FRANCISCO ST	RES-SINGLE	\$ 580.00
905	047-125-240	310 VALENCIA AVE	RES-SINGLE	\$ 580.00
906	047-125-290	338 COLUMBUS ST	RES-SINGLE	\$ 580.00
907	047-125-300	223 FRANCISCO ST	RES-SINGLE	\$ 580.00
908	047-125-310	215 FRANCISCO ST	RES-SINGLE	\$ 580.00
909	047-125-320	354 COLUMBUS ST	RES-SINGLE	\$ 580.00
910	047-125-330	330 COLUMBUS ST	RES-SINGLE	\$ 580.00
911	047-125-340	455 AVE BALBOA	RES-SINGLE	\$ 580.00
912	047-125-350	342 COLUMBUS ST	RES-SINGLE	\$ 580.00
913	047-125-360	265 FRANCISCO ST	RES-SINGLE	\$ 580.00
914	047-126-010	270 VALENCIA AVE	RES-SINGLE	\$ 580.00
915	047-126-070	252 FRANCISCO ST	RES-SINGLE	\$ 580.00
916	047-126-080	262 FRANCISCO ST	RES-SINGLE	\$ 580.00
917	047-126-110	359 AVE BALBOA	RES-SINGLE	\$ 580.00
918	047-126-130	323 AVE BALBOA	RES-SINGLE	\$ 580.00
919	047-126-140	255 PALMA ST	RES-SINGLE	\$ 580.00
920	047-126-200	223 PALMA ST	RES-SINGLE	\$ 580.00
921	047-126-210	219 PALMA ST	RES-SINGLE	\$ 580.00
922	047-126-220	211 PALMA ST	RES-SINGLE	\$ 580.00
923	047-126-260	230 VALENCIA AVE	RES-SINGLE	\$ 580.00
924	047-126-270	262 VALENCIA AVE	RES-SINGLE	\$ 580.00
925	047-126-280	242 FRANCISCO ST	RES-SINGLE	\$ 580.00
926	047-126-290	207 PALMA ST	RES-SINGLE	\$ 580.00
927	047-126-310	270 FRANCISCO ST	RES-SINGLE	\$ 580.00
928	047-126-320	371 AVE BALBOA	RES-SINGLE	\$ 580.00
929	047-126-340	251 PALMA ST	RES-SINGLE	\$ 580.00
930	047-126-350	235 PALMA ST	RES-SINGLE	\$ 580.00
931	047-126-360	226 FRANCISCO ST	RES-SINGLE	\$ 580.00
932	047-127-010	170 VALENCIA AVE	RES-SINGLE	\$ 580.00
933	047-127-020	216 PALMA ST	RES-SINGLE	\$ 580.00
934	047-127-190	259 THE ALAMEDA	RES-MULTPL	\$ 1,160.00
935	047-127-340	234 PALMA ST	RES-SINGLE	\$ 580.00
936	047-127-350	238 PALMA ST	RES-SINGLE	\$ 580.00
937	047-127-370	114 VALENCIA AVE	RES-MULTPL	\$ 1,740.00
938	047-127-380	226 PALMA ST	RES-SINGLE	\$ 580.00
939	047-127-390	222 PALMA ST	RES-SINGLE	\$ 580.00
940	047-127-420	241 THE ALAMEDA	RES-SINGLE	\$ 580.00
941	047-127-450	246 PALMA ST	RES-SINGLE	\$ 580.00
942	047-127-460	215 AVE BALBOA	RES-SINGLE	\$ 580.00
943	047-127-470	255 AVE BALBOA	RES-SINGLE	\$ 580.00
944	047-127-480	271 AVE BALBOA	RES-SINGLE	\$ 580.00
945	047-127-490	231 AVE BALBOA	RES-SINGLE	\$ 580.00
946	047-127-500	154/162 VALENCIA AVE	RES-SINGLE	\$ 580.00
947	047-127-510	237 THE ALAMEDA	RES-SINGLE	\$ 580.00

	A.P.N.	ADDRESS		TYPE	CHARGE
948	047-131-020	415 SAN CARLOS AVE		RES-SINGLE	\$ 580.00
949	047-131-030	411 SAN CARLOS AVE		RES-SINGLE	\$ 580.00
950	047-131-040	407 COLUMBUS ST		RES-SINGLE	\$ 580.00
951	047-131-050	522 AVE BALBOA		RES-SINGLE	\$ 580.00
952	047-131-060	506 AVE BALBOA		RES-SINGLE	\$ 580.00
953	047-131-080	431 SAN CARLOS AVE		RES-SINGLE	\$ 580.00
954	047-131-090	430 VALLEJO ST		RES-SINGLE	\$ 580.00
955	047-131-100	421 SAN CARLOS AVE		RES-SINGLE	\$ 580.00
956	047-132-010	433 COLUMBUS ST		RES-SINGLE	\$ 580.00
957	047-132-020	355 SAN CARLOS AVE		RES-SINGLE	\$ 580.00
958	047-132-030	345 SAN CARLOS AVE		RES-SINGLE	\$ 580.00
959	047-132-040	331 SAN CARLOS AVE		RES-SINGLE	\$ 580.00
960	047-132-050	339 SAN CARLOS AVE		RES-SINGLE	\$ 580.00
961	047-132-060	315 SAN CARLOS AVE		RES-SINGLE	\$ 580.00
962	047-132-070	307 SAN CARLOS AVE		RES-SINGLE	\$ 580.00
963	047-132-080	306 AVE BALBOA		RES-SINGLE	\$ 580.00
964	047-132-090	365 AVE BALBOA		RES-SINGLE	\$ 580.00
965	047-132-100	322 AVE BALBOA		RES-SINGLE	\$ 580.00
966	047-132-110	406 AVE BALBOA		RES-SINGLE	\$ 580.00
967	047-132-120	414 AVE BALBOA		RES-SINGLE	\$ 580.00
968	047-132-130	422 AVE BALBOA		RES-SINGLE	\$ 580.00
969	047-132-140	430 AVE BALBOA		RES-SINGLE	\$ 580.00
970	047-133-120	530 CARMEL AVE		RES-SINGLE	\$ 580.00
971	047-133-130	855 FERDINAND AVE		RES-SINGLE	\$ 580.00
972	047-133-140	831 FERDINAND AVE		RES-SINGLE	\$ 580.00
973	047-133-160	839 FERDINAND AVE		RES-SINGLE	\$ 580.00
974	047-133-170	523 VALLEJO ST		RES-SINGLE	\$ 580.00
975	047-133-200	522 SAN CARLOS AVE		RES-SINGLE	\$ 580.00
976	047-133-210	530 SAN CARLOS AVE		RES-SINGLE	\$ 580.00
977	047-133-220	506 CARMEL AVE		RES-SINGLE	\$ 580.00
978	047-133-230	522 CARMEL AVE		RES-SINGLE	\$ 580.00
979	047-133-250	514 SAN CARLOS AVE		RES-SINGLE	\$ 580.00
980	047-133-300	507 VALLEJO ST		RES-SINGLE	\$ 580.00
981	047-133-310	515 VALLEJO ST		RES-SINGLE	\$ 580.00
982	047-133-320	823 FERDINAND AVE		RES-SINGLE	\$ 580.00
983	047-133-340	815 FERDINAND AVE		RES-SINGLE	\$ 580.00
984	047-133-350	807 FERDINAND AVE		RES-SINGLE	\$ 580.00
985	047-134-010	580 VALLEJO ST		RES-SINGLE	\$ 580.00
986	047-134-040	530 VALLEJO ST		RES-SINGLE	\$ 580.00
987	047-134-050	522 VALLEJO ST		RES-SINGLE	\$ 580.00
988	047-134-070	430 SAN CARLOS AVE		RES-SINGLE	\$ 580.00
989	047-134-080	418 SAN CARLOS AVE		RES-SINGLE	\$ 580.00
990	047-134-090	414 SAN CARLOS AVE		RES-SINGLE	\$ 580.00
991	047-134-100	406 SAN CARLOS AVE		RES-SINGLE	\$ 580.00
992	047-134-110	523 COLUMBUS ST		RES-SINGLE	\$ 580.00
993	047-134-150	488 SAN CARLOS AVE		RES-SINGLE	\$ 580.00
994	047-134-160	514 VALLEJO ST		RES-SINGLE	\$ 580.00
995	047-134-170	546 VALLEJO ST		RES-SINGLE	\$ 580.00
996	047-134-180	577 COLUMBUS ST		RES-SINGLE	\$ 580.00
997	047-134-190	599 COLUMBUS ST		RES-SINGLE	\$ 580.00
998	047-135-020	643 FERDINAND AVE		RES-SINGLE	\$ 580.00
999	047-135-030	641 FERDINAND AVE		RES-SINGLE	\$ 580.00
1000	047-135-050	338 SAN CARLOS AVE		RES-SINGLE	\$ 580.00
1001	047-135-060	354 SAN CARLOS AVE		RES-SINGLE	\$ 580.00
1002	047-135-070	398 SAN CARLOS AVE		RES-SINGLE	\$ 580.00
1003	047-135-080	532 COLUMBUS ST		RES-SINGLE	\$ 580.00

	A.P.N.	ADDRESS	TYPE	CHARGE
1004	047-135-090	522 COLUMBUS ST	RES-SINGLE	\$ 580.00
1005	047-135-100	330 SAN CARLOS AVE	RES-SINGLE	\$ 580.00
1006	047-136-140	854 FERDINAND AVE	RES-SINGLE	\$ 580.00
1007	047-136-150	385 SAN JUAN AVE	RES-SINGLE	\$ 580.00
1008	047-136-170	836 FERDINAND AVE	RES-SINGLE	\$ 580.00
1009	047-136-180	838 FERDINAND AVE	RES-SINGLE	\$ 580.00
1010	047-136-190	822 FERDINAND AVE	RES-SINGLE	\$ 580.00
1011	047-136-200	315 SAN JUAN AVE	RES-SINGLE	\$ 580.00
1012	047-136-270	607 VALLEJO ST	RES-SINGLE	\$ 580.00
1013	047-136-340	339 SAN JUAN AVE	RES-SINGLE	\$ 580.00
1014	047-136-390	379 SAN JUAN AVE	RES-SINGLE	\$ 580.00
1015	047-136-400	377 SAN JUAN AVE	RES-SINGLE	\$ 580.00
1016	047-136-420	862 FERDINAND AVE	RES-SINGLE	\$ 580.00
1017	047-136-430	878 FERDINAND AVE	RES-SINGLE	\$ 580.00
1018	047-136-440	363 SAN JUAN AVE	RES-SINGLE	\$ 580.00
1019	047-136-450	355 SAN JUAN AVE	RES-SINGLE	\$ 580.00
1020	047-136-470	331 SAN JUAN AVE	RES-SINGLE	\$ 580.00
1021	047-136-480	814 FERDINAND AVE	RES-SINGLE	\$ 580.00
1022	047-136-490	615 VALLEJO ST	RES-SINGLE	\$ 580.00
1023	047-137-010	615 COLUMBUS ST	RES-SINGLE	\$ 580.00
1024	047-137-020	631 COLUMBUS ST	RES-SINGLE	\$ 580.00
1025	047-137-030	598 VALLEJO ST	RES-SINGLE	\$ 580.00
1026	047-137-040	606 VALLEJO ST	RES-SINGLE	\$ 580.00
1027	047-137-090	239 SAN JUAN AVE	RES-SINGLE	\$ 580.00
1028	047-137-140	231 SAN JUAN AVE	RES-SINGLE	\$ 580.00
1029	047-137-150	207 SAN JUAN AVE	RES-SINGLE	\$ 580.00
1030	047-137-160	215 SAN JUAN AVE	RES-SINGLE	\$ 580.00
1031	047-137-180	225 SAN JUAN AVE	RES-SINGLE	\$ 580.00
1032	047-137-190	649 COLUMBUS ST	RES-SINGLE	\$ 580.00
1033	047-137-200	651 COLUMBUS ST	RES-SINGLE	\$ 580.00
1034	047-141-010	273 DEL MONTE RD	RES-SINGLE	\$ 580.00
1035	047-141-070	207 DEL MONTE RD	RES-SINGLE	\$ 580.00
1036	047-141-080	575 AVE PORTOLA	RES-SINGLE	\$ 580.00
1037	047-141-130	247 DOLORES AVE	RES-SINGLE	\$ 580.00
1038	047-141-140	215 DEL MONTE RD	RES-SINGLE	\$ 580.00
1039	047-141-160	231 DEL MONTE RD	RES-SINGLE	\$ 580.00
1040	047-141-170	555 AVE PORTOLA	RES-SINGLE	\$ 580.00
1041	047-141-180	155 DOLORES AVE	RES-SINGLE	\$ 580.00
1042	047-141-190	139 DOLORES AVE	RES-SINGLE	\$ 580.00
1043	047-141-200	207 DOLORES AVE	RES-SINGLE	\$ 580.00
1044	047-141-220	237 DEL MONTE RD	RES-SINGLE	\$ 580.00
1045	047-141-240	243 DEL MONTE ROAD	RES-SINGLE	\$ 580.00
1046	047-141-280	231 DOLORES AVE	RES-SINGLE	\$ 580.00
1047	047-141-290	239 DOLORES AVE	RES-SINGLE	\$ 580.00
1048	047-141-320	223 DOLORES AVE	RES-SINGLE	\$ 580.00
1049	047-141-330	215 DOLORES AVE	RES-SINGLE	\$ 580.00
1050	047-141-340	257 DEL MONTE RD	RES-SINGLE	\$ 580.00
1051	047-141-350	249 DEL MONTE RD	RES-SINGLE	\$ 580.00
1052	047-142-260	786 AVE PORTOLA	RES-SINGLE	\$ 580.00
1053	047-143-100	194 DEL MONTE RD	RES-SINGLE	\$ 580.00
1054	047-143-120	607 AVE PORTOLA	RES-SINGLE	\$ 580.00
1055	047-143-160	214 DEL MONTE RD	RES-SINGLE	\$ 580.00
1056	047-143-190	224 DEL MONTE	RES-SINGLE	\$ 580.00
1057	047-143-200	256 DEL MONTE RD	RES-SINGLE	\$ 580.00
1058	047-143-400	270 DEL MONTE RD	RES-SINGLE	\$ 580.00
1059	047-143-410	242 DEL MONTE RD	RES-SINGLE	\$ 580.00

	A.P.N.	ADDRESS		TYPE	CHARGE
1060	047-143-460	236 DEL MONTE RD		RES-SINGLE	\$ 580.00
1061	047-144-120	435 EL GRANADA BLVD		RES-SINGLE	\$ 580.00
1062	047-144-200	447 EL GRANADA BLVD		RES-SINGLE	\$ 580.00
1063	047-144-230	443 EL GRANADA BLVD		RES-SINGLE	\$ 580.00
1064	047-144-260	455 EL GRANADA BLVD		RES-SINGLE	\$ 580.00
1065	047-144-300	459 EL GRANADA BLVD		RES-SINGLE	\$ 580.00
1066	047-144-320	475 EL GRANADA BLVD		RES-SINGLE	\$ 580.00
1067	047-144-330	471 EL GRANADA BLVD		RES-SINGLE	\$ 580.00
1068	047-144-340	467 EL GRANADA BLVD		RES-SINGLE	\$ 580.00
1069	047-144-360	618 AVE PORTOLA		RES-SINGLE	\$ 580.00
1070	047-144-370	620 AVE PORTOLA		RES-SINGLE	\$ 580.00
1071	047-144-410	479 EL GRANADA BLVD		RES-SINGLE	\$ 580.00
1072	047-144-440	600 AVE PORTOLA		RES-SINGLE	\$ 580.00
1073	047-144-450	608 AVE PORTOLA		RES-SINGLE	\$ 580.00
1074	047-151-030	130 LEWIS AVE		RES-SINGLE	\$ 580.00
1075	047-151-090	122 LEWIS AVE		RES-SINGLE	\$ 580.00
1076	047-151-100	607 EL GRANADA BLVD		RES-SINGLE	\$ 580.00
1077	047-151-130	631 EL GRANADA BLVD		RES-SINGLE	\$ 580.00
1078	047-151-150	138 LEWIS AVE		RES-SINGLE	\$ 580.00
1079	047-152-180	539 EL GRANADA BLVD		RES-SINGLE	\$ 580.00
1080	047-152-190	547 EL GRANADA BLVD		RES-SINGLE	\$ 580.00
1081	047-152-210	563 EL GRANADA BLVD		RES-SINGLE	\$ 580.00
1082	047-152-240	507 EL GRANADA BLVD		RES-SINGLE	\$ 580.00
1083	047-152-260	491 EL GRANADA BLVD		RES-SINGLE	\$ 580.00
1084	047-152-290	127 LEWIS AVE		RES-SINGLE	\$ 580.00
1085	047-152-330	499 EL GRANADA BLVD		RES-SINGLE	\$ 580.00
1086	047-152-340	487 EL GRANADA BLVD		RES-SINGLE	\$ 580.00
1087	047-152-350	515 EL GRANADA BLVD		RES-SINGLE	\$ 580.00
1088	047-152-360	523 EL GRANADA BLVD		RES-SINGLE	\$ 580.00
1089	047-152-370	531 EL GRANADA BLVD		RES-SINGLE	\$ 580.00
1090	047-152-380	539 EL GRANADA BLVD		RES-SINGLE	\$ 580.00
1091	047-153-120	494 EL GRANADA BLVD		RES-SINGLE	\$ 580.00
1092	047-153-150	486 EL GRANADA BLVD		RES-SINGLE	\$ 580.00
1093	047-153-170	482 EL GRANADA BLVD		RES-SINGLE	\$ 580.00
1094	047-153-230	570 EL GRANADA BLVD		RES-SINGLE	\$ 580.00
1095	047-153-250	594 EL GRANADA BLVD		RES-SINGLE	\$ 580.00
1096	047-153-260	540 EL GRANADA BLVD		RES-SINGLE	\$ 580.00
1097	047-153-290	578 EL GRANADA BLVD		RES-SINGLE	\$ 580.00
1098	047-153-310	522 EL GRANADA BLVD		RES-SINGLE	\$ 580.00
1099	047-153-350	478 EL GRANADA BLVD		RES-SINGLE	\$ 580.00
1100	047-153-370	474 EL GRANADA BLVD		RES-SINGLE	\$ 580.00
1101	047-153-390	528 EL GRANADA BLVD		RES-SINGLE	\$ 580.00
1102	047-153-400	532 EL GRANADA BLVD		RES-SINGLE	\$ 580.00
1103	047-153-420	590 EL GRANADA BLVD		RES-SINGLE	\$ 580.00
1104	047-153-430	490 EL GRANADA BLVD		RES-SINGLE	\$ 580.00
1105	047-153-440	514 EL GRANADA BLVD		RES-SINGLE	\$ 580.00
1106	047-153-450	550 EL GRANADA BLVD		RES-SINGLE	\$ 580.00
1107	047-153-460	560 EL GRANADA BLVD		RES-SINGLE	\$ 580.00
1108	047-161-170	111 HIGHLAND AVE		RES-SINGLE	\$ 580.00
1109	047-161-210	103 HIGHLAND AVE		RES-SINGLE	\$ 580.00
1110	047-161-230	647 EL GRANADA BLVD		RES-SINGLE	\$ 580.00
1111	047-162-250	719 EL GRANADA BLVD		RES-SINGLE	\$ 580.00
1112	047-162-340	755 EL GRANADA BLVD		RES-SINGLE	\$ 580.00
1113	047-162-350	723 EL GRANADA BLVD		RES-SINGLE	\$ 580.00
1114	047-162-370	763 EL GRANADA BLVD		RES-SINGLE	\$ 580.00
1115	047-162-390	759 EL GRANADA BLVD		RES-SINGLE	\$ 580.00

	A.P.N.	ADDRESS	TYPE	CHARGE
1116	047-162-400	767 EL GRANADA BLVD	RES-SINGLE	\$ 580.00
1117	047-162-410	731 EL GRANADA BLVD	RES-SINGLE	\$ 580.00
1118	047-162-420	727 EL GRANADA BLVD	RES-SINGLE	\$ 580.00
1119	047-162-430	735 EL GRANADA BLVD	RES-SINGLE	\$ 580.00
1120	047-162-440	739 EL GRANADA BLVD	RES-SINGLE	\$ 580.00
1121	047-162-470	743 EL GRANADA BLVD	RES-SINGLE	\$ 580.00
1122	047-162-490	703 EL GRANADA BLVD	RES-SINGLE	\$ 580.00
1123	047-162-500	707 EL GRANADA BLVD	RES-SINGLE	\$ 580.00
1124	047-162-520	747 EL GRANADA BLVD	RES-SINGLE	\$ 580.00
1125	047-163-330	730 EL GRANADA BLVD	RES-SINGLE	\$ 580.00
1126	047-163-340	702 EL GRANADA BLVD	RES-SINGLE	\$ 580.00
1127	047-163-360	620 EL GRANADA BLVD	RES-SINGLE	\$ 580.00
1128	047-163-370	103 DOLPHINE AVE	RES-SINGLE	\$ 580.00
1129	047-163-380	718 EL GRANADA BLVD	RES-SINGLE	\$ 580.00
1130	047-163-420	754 EL GRANADA BLVD	RES-SINGLE	\$ 580.00
1131	047-163-430	630 EL GRANADA BLVD	RES-SINGLE	\$ 580.00
1132	047-163-440	758 EL GRANADA BLVD	RES-SINGLE	\$ 580.00
1133	047-163-470	706 EL GRANADA BLVD	RES-SINGLE	\$ 580.00
1134	047-163-480	764 EL GRANADA BLVD	RES-SINGLE	\$ 580.00
1135	047-163-520	746 EL GRANADA BLVD	RES-SINGLE	\$ 580.00
1136	047-163-530	770 EL GRANADA BLVD	RES-SINGLE	\$ 580.00
1137	047-163-540	766 EL GRANADA BLVD	RES-SINGLE	\$ 580.00
1138	047-163-550	155 DOLPHINE AVE	RES-SINGLE	\$ 580.00
1139	047-163-600	107 DOLPHINE AVE	RES-SINGLE	\$ 580.00
1140	047-163-620	742 EL GRANADA BLVD	RES-SINGLE	\$ 580.00
1141	047-163-630	722 EL GRANADA BLVD	RES-SINGLE	\$ 580.00
1142	047-163-660	734 EL GRANADA BLVD	RES-SINGLE	\$ 580.00
1143	047-163-670	736 EL GRANADA BLVD	RES-SINGLE	\$ 580.00
1144	047-164-110	106 DOLPHINE AVE	RES-SINGLE	\$ 580.00
1145	047-171-040	123 SAN CLEMENTE RD	RES-SINGLE	\$ 580.00
1146	047-171-080	540 AVE PORTOLA	RES-SINGLE	\$ 580.00
1147	047-171-110	659 ISABELLA RD	RES-SINGLE	\$ 580.00
1148	047-171-130	522 AVE PORTOLA	RES-SINGLE	\$ 580.00
1149	047-171-140	514 AVE PORTOLA	RES-SINGLE	\$ 580.00
1150	047-171-170	615 ISABELLA	RES-SINGLE	\$ 580.00
1151	047-171-180	639 ISABELLA RD	RES-SINGLE	\$ 580.00
1152	047-171-190	643 ISABELLA RD	RES-SINGLE	\$ 580.00
1153	047-171-210	623 ISABELLA RD	RES-SINGLE	\$ 580.00
1154	047-171-220	631 ISABELLA AVE	RES-SINGLE	\$ 580.00
1155	047-171-230	947 COLUMBUS ST	RES-SINGLE	\$ 580.00
1156	047-171-240	939 COLUMBUS ST	RES-SINGLE	\$ 580.00
1157	047-171-250	951 COLUMBUS ST	RES-SINGLE	\$ 580.00
1158	047-171-260	107 SAN CLEMENTE RD	RES-SINGLE	\$ 580.00
1159	047-171-290	506 AVE PORTOLA	RES-SINGLE	\$ 580.00
1160	047-172-020	107 DEL MONTE RD	RES-SINGLE	\$ 580.00
1161	047-172-050	115 DEL MONTE RD	RES-SINGLE	\$ 580.00
1162	047-172-070	107 SAN PEDRO RD	RES-SINGLE	\$ 580.00
1163	047-172-100	640 ISABELLA RD	RES-SINGLE	\$ 580.00
1164	047-172-120	650 ISABELLA AVE	RES-SINGLE	\$ 580.00
1165	047-172-130	654 ISABELLA AVE	RES-SINGLE	\$ 580.00
1166	047-172-160	578 AVE PORTOLA	RES-SINGLE	\$ 580.00
1167	047-172-180	187 DEL MONTE RD	RES-SINGLE	\$ 580.00
1168	047-172-190	179 DEL MONTE RD	RES-SINGLE	\$ 580.00
1169	047-172-200	173 DEL MONTE RD	RES-SINGLE	\$ 580.00
1170	047-172-210	163 DEL MONTE RD	RES-SINGLE	\$ 580.00
1171	047-172-240	139 DEL MONTE RD	RES-SINGLE	\$ 580.00

	A.P.N.	ADDRESS		TYPE	CHARGE
1172	047-172-250	131 DEL MONTE RD		RES-SINGLE	\$ 580.00
1173	047-172-260	101 DEL MONTE RD		RES-SINGLE	\$ 580.00
1174	047-172-270	586 AVE PORTOLA		RES-SINGLE	\$ 580.00
1175	047-172-290	123 DEL MONTE RD		RES-SINGLE	\$ 580.00
1176	047-172-300	638 ISABELLA RD		RES-SINGLE	\$ 580.00
1177	047-172-310	636 ISABELLA RD		RES-SINGLE	\$ 580.00
1178	047-172-320	155 DEL MONTE RD		RES-SINGLE	\$ 580.00
1179	047-173-010	110 SAN PEDRO RD		RES-SINGLE	\$ 580.00
1180	047-173-030	223 SAN CLEMENTE RD		RES-SINGLE	\$ 580.00
1181	047-173-060	138 SAN PEDRO RD		RES-SINGLE	\$ 580.00
1182	047-173-090	261 SAN CLEMENTE RD		RES-SINGLE	\$ 580.00
1183	047-173-120	120 SAN PEDRO RD		RES-SINGLE	\$ 580.00
1184	047-173-130	124 SAN PEDRO RD		RES-SINGLE	\$ 580.00
1185	047-173-140	130 SAN PEDRO RD		RES-SINGLE	\$ 580.00
1186	047-173-180	634 ISABELLA RD		RES-SINGLE	\$ 580.00
1187	047-173-190	600 ISABELLA RD		RES-SINGLE	\$ 580.00
1188	047-175-010	206 SAN CLEMENTE RD		RES-SINGLE	\$ 580.00
1189	047-175-030	350 SAN PEDRO RD		RES-SINGLE	\$ 580.00
1190	047-175-060	338 SAN PEDRO RD		RES-SINGLE	\$ 580.00
1191	047-175-080	222 SAN CLEMENTE RD		RES-SINGLE	\$ 580.00
1192	047-175-110	246 SAN CLEMENTE RD		RES-SINGLE	\$ 580.00
1193	047-175-120	262 SAN CLEMENTE RD		RES-SINGLE	\$ 580.00
1194	047-175-130	254 SAN CLEMENTE RD		RES-SINGLE	\$ 580.00
1195	047-175-140	322 SAN PEDRO RD		RES-SINGLE	\$ 580.00
1196	047-175-150	330 SAN PEDRO RD		RES-SINGLE	\$ 580.00
1197	047-175-200	390 SAN PEDRO RD		RES-SINGLE	\$ 580.00
1198	047-175-220	378 SAN PEDRO RD		RES-SINGLE	\$ 580.00
1199	047-175-230	380 SAN PEDRO RD		RES-SINGLE	\$ 580.00
1200	047-175-240	366 SAN PEDRO RD		RES-SINGLE	\$ 580.00
1201	047-175-250	265 EL GRANADA BLVD		RES-SINGLE	\$ 580.00
1202	047-181-030	427 EL GRANADA BLVD		RES-SINGLE	\$ 580.00
1203	047-181-320	323 SAN PEDRO RD		RES-SINGLE	\$ 580.00
1204	047-181-370	170 SAN PEDRO RD		RES-SINGLE	\$ 580.00
1205	047-181-420	311 EL GRANADA BLVD		RES-SINGLE	\$ 580.00
1206	047-181-440	423 EL GRANADA BLVD		RES-SINGLE	\$ 580.00
1207	047-181-460	138 DEL MONTE RD		RES-SINGLE	\$ 580.00
1208	047-181-470	130 DEL MONTE RD		RES-SINGLE	\$ 580.00
1209	047-181-490	315 EL GRANADA BLVD		RES-SINGLE	\$ 580.00
1210	047-181-500	383 EL GRANADA BLVD		RES-SINGLE	\$ 580.00
1211	047-181-520	355 EL GRANADA BLVD		RES-SINGLE	\$ 580.00
1212	047-181-530	351 EL GRANADA BLVD		RES-SINGLE	\$ 580.00
1213	047-181-540	347 EL GRANADA BLVD		RES-SINGLE	\$ 580.00
1214	047-181-550	343 EL GRANADA BLVD		RES-SINGLE	\$ 580.00
1215	047-181-560	339 EL GRANADA BLVD		RES-SINGLE	\$ 580.00
1216	047-181-600	321 EL GRANADA BLVD		RES-SINGLE	\$ 580.00
1217	047-181-640	122 DEL MONTE RD		RES-SINGLE	\$ 580.00
1218	047-181-650	114 DEL MONTE RD		RES-SINGLE	\$ 580.00
1219	047-181-680	178 SAN PEDRO RD		RES-SINGLE	\$ 580.00
1220	047-181-690	335 EL GRANADA BLVD		RES-SINGLE	\$ 580.00
1221	047-181-730	327 EL GRANADA BLVD		RES-SINGLE	\$ 580.00
1222	047-181-740	186 SAN PEDRO RD		RES-SINGLE	\$ 580.00
1223	047-181-760	301 EL GRANADA BLVD		RES-SINGLE	\$ 580.00
1224	047-181-770	355 SAN PEDRO RD		RES-SINGLE	\$ 580.00
1225	047-181-780	162 DEL MONTE RD		RES-SINGLE	\$ 580.00
1226	047-181-800	403 EL GRANADA BLVD		RES-SINGLE	\$ 580.00
1227	047-181-820	411 EL GRANADA BLVD		RES-SINGLE	\$ 580.00

	A.P.N.	ADDRESS		TYPE	CHARGE
1228	047-181-830	419 EL GRANADA BLVD		RES-SINGLE	\$ 580.00
1229	047-181-840	401 EL GRANADA BLVD		RES-SINGLE	\$ 580.00
1230	047-181-890	345 SAN PEDRO RD		RES-SINGLE	\$ 580.00
1231	047-181-900	335 SAN PEDRO RD		RES-SINGLE	\$ 580.00
1232	047-181-910	106 DEL MONTE RD		RES-SINGLE	\$ 580.00
1233	047-182-060	310 EL GRANADA BLVD		RES-SINGLE	\$ 580.00
1234	047-182-240	378 EL GRANADA BLVD		RES-SINGLE	\$ 580.00
1235	047-182-250	442 EL GRANADA BLVD		RES-SINGLE	\$ 580.00
1236	047-182-310	374 EL GRANADA BLVD		RES-SINGLE	\$ 580.00
1237	047-182-350	446 EL GRANADA BLVD		RES-SINGLE	\$ 580.00
1238	047-182-380	338 EL GRANADA BLVD		RES-SINGLE	\$ 580.00
1239	047-182-410	424 EL GRANADA BLVD		RES-SINGLE	\$ 580.00
1240	047-182-420	466 EL GRANADA BLVD		RES-SINGLE	\$ 580.00
1241	047-182-440	450 EL GRANADA BLVD		RES-SINGLE	\$ 580.00
1242	047-182-450	454 EL GRANADA BLVD		RES-SINGLE	\$ 580.00
1243	047-182-460	386 EL GRANADA BLVD		RES-SINGLE	\$ 580.00
1244	047-182-470	382 EL GRANADA BLVD		RES-SINGLE	\$ 580.00
1245	047-182-490	350 EL GRANADA BLVD		RES-SINGLE	\$ 580.00
1246	047-182-500	366 EL GRANADA BLVD		RES-SINGLE	\$ 580.00
1247	047-182-510	370 EL GRANADA BLVD		RES-SINGLE	\$ 580.00
1248	047-182-520	354 EL GRANADA BLVD		RES-SINGLE	\$ 580.00
1249	047-182-630	314 EL GRANADA BLVD		RES-SINGLE	\$ 580.00
1250	047-191-050	188 EL GRANADA BLVD		RES-SINGLE	\$ 580.00
1251	047-191-150	1147 COLUMBUS ST		RES-SINGLE	\$ 580.00
1252	047-191-160	1131 COLUMBUS ST		RES-SINGLE	\$ 580.00
1253	047-191-170	1113 COLUMBUS ST		RES-SINGLE	\$ 580.00
1254	047-191-180	1107 COLUMBUS ST		RES-SINGLE	\$ 580.00
1255	047-191-190	506 ISABELLA RD		RES-SINGLE	\$ 580.00
1256	047-191-260	1155 COLUMBUS ST		RES-SINGLE	\$ 580.00
1257	047-191-290	192 EL GRANADA BLVD		RES-SINGLE	\$ 580.00
1258	047-191-300	198 EL GRANADA BLVD		RES-SINGLE	\$ 580.00
1259	047-191-310	1163 COLUMBUS ST		RES-SINGLE	\$ 580.00
1260	047-191-320	1179 COLUMBUS ST		RES-SINGLE	\$ 580.00
1261	047-191-340	154 EL GRANADA BLVD		RES-SINGLE	\$ 580.00
1262	047-191-360	178 EL GRANADA BLVD		RES-SINGLE	\$ 580.00
1263	047-191-370	122 EL GRANADA BLVD		RES-SINGLE	\$ 580.00
1264	047-191-380	130 EL GRANADA BLVD		RES-SINGLE	\$ 580.00
1265	047-191-400	138 EL GRANADA BLVD		RES-SINGLE	\$ 580.00
1266	047-191-410	1055 COLUMBUS ST		RES-SINGLE	\$ 580.00
1267	047-191-420	1049 COLUMBUS ST		RES-SINGLE	\$ 580.00
1268	047-191-430	1123 COLUMBUS ST		RES-SINGLE	\$ 580.00
1269	047-191-450	110 EL GRANADA BLVD		RES-SINGLE	\$ 580.00
1270	047-191-460	120 EL GRANADA BLVD		RES-SINGLE	\$ 580.00
1271	047-191-470	172 EL GRANADA BLVD		RES-SINGLE	\$ 580.00
1272	047-192-110	546 ISABELLA RD		RES-SINGLE	\$ 580.00
1273	047-192-240	239 EL GRANADA BLVD		RES-SINGLE	\$ 580.00
1274	047-192-250	554 ISABELLA RD		RES-SINGLE	\$ 580.00
1275	047-192-260	247 EL GRANADA BLVD		RES-SINGLE	\$ 580.00
1276	047-192-290	231 EL GRANADA BLVD		RES-SINGLE	\$ 580.00
1277	047-192-300	514 ISABELLA RD		RES-SINGLE	\$ 580.00
1278	047-192-340	217 EL GRANADA BLVD		RES-SINGLE	\$ 580.00
1279	047-192-350	215 EL GRANADA BLVD		RES-SINGLE	\$ 580.00
1280	047-192-360	175 EL GRANADA BLVD		RES-SINGLE	\$ 580.00
1281	047-192-370	207 EL GRANADA BLVD		RES-SINGLE	\$ 580.00
1282	047-192-390	263 EL GRANADA BLVD		RES-SINGLE	\$ 580.00
1283	047-192-410	119 EL GRANADA BLVD		RES-SINGLE	\$ 580.00

	A.P.N.	ADDRESS	TYPE	CHARGE
1284	047-192-420	123 EL GRANADA BLVD	RES-SINGLE	\$ 580.00
1285	047-192-430	530 ISABELLA RD	RES-SINGLE	\$ 580.00
1286	047-192-450	137 EL GRANADA BLVD	RES-SINGLE	\$ 580.00
1287	047-192-460	131 EL GRANADA BLVD	RES-SINGLE	\$ 580.00
1288	047-192-470	155 EL GRANADA BLVD	RES-SINGLE	\$ 580.00
1289	047-192-480	147 EL GRANADA BLVD	RES-SINGLE	\$ 580.00
1290	047-193-050	288 EL GRANADA BLVD	RES-SINGLE	\$ 580.00
1291	047-193-060	300 EL GRANADA BLVD	RES-SINGLE	\$ 580.00
1292	047-193-130	206 EL GRANADA BLVD	RES-SINGLE	\$ 580.00
1293	047-193-140	222 EL GRANADA BLVD	RES-SINGLE	\$ 580.00
1294	047-193-150	230 EL GRANADA BLVD	RES-SINGLE	\$ 580.00
1295	047-193-160	238 EL GRANADA BLVD	RES-SINGLE	\$ 580.00
1296	047-193-200	246 EL GRANADA BLVD	RES-SINGLE	\$ 580.00
1297	047-193-210	262 EL GRANADA BLVD	RES-SINGLE	\$ 580.00
1298	047-201-040	310/312/314 THE ALAMEDA	RES-MULTPL	\$ 1,740.00
1299	047-201-100	330 THE ALAMEDA	RES-SINGLE	\$ 580.00
1300	047-202-090	143 AVE BALBOA	RES-MULTPL	\$ 1,160.00
1301	047-202-100	147 AVE BALBOA	RES-SINGLE	\$ 580.00
1302	047-202-140	139 CORONADO ST	RES-SINGLE	\$ 580.00
1303	047-202-150	163 AVE BALBOA	RES-SINGLE	\$ 580.00
1304	047-202-160	210 THE ALAMEDA	RES-SINGLE	\$ 580.00
1305	047-202-170	200 THE ALAMEDA	RES-SINGLE	\$ 580.00
1306	047-203-140	111 AVE BALBOA	RES-SINGLE	\$ 580.00
1307	047-203-150	123 AVE BALBOA	RES-MULTPL	\$ 1,160.00
1308	047-203-160	115 AVE BALBOA	RES-MULTPL	\$ 1,160.00
1309	047-203-170	489 AVE ALHAMBRA	RES-MULTPL	\$ 1,740.00
1310	047-204-050	89 AVE PORTOLA	COMMERCIAL	\$ 2,320.00
1311	047-204-110	510 AVE ALHAMBRA	RES-MULTPL	\$ 5,220.00
1312	047-204-120	504 AVE ALHAMBRA	OFFICE	\$ 580.00
1313	047-204-140	85 AVE PORTOLA	COMMERCIAL	\$ 2,626.40
1314	047-204-150	518 AVE ALHAMBRA	RES-MULTPL	\$ 6,960.00
1315	047-205-090	270 CORONADO ST	RES-SINGLE	\$ 580.00
1316	047-205-160	118 AVE BALBOA	RES-MULTPL	\$ 2,320.00
1317	047-205-200	256 CORONADO ST	RES-MULTPL	\$ 1,160.00
1318	047-205-250	102/240 AVE BALBOA/AVE ALHAM	RES-MULTPL	\$ 1,160.00
1319	047-205-260	250/260 AVE ALHAMBRA	RES-MULTPL	\$ 1,160.00
1320	047-205-270	270/276 AVE ALHAMBRA	RES-MULTPL	\$ 1,160.00
1321	047-205-280	290 AVE ALHAMBRA	RES-MULTPL	\$ 1,160.00
1322	047-205-300	313 FERDINAND AVE	RES-MULTPL	\$ 1,160.00
1323	047-206-030	330 CORONADO ST	RES-SINGLE	\$ 580.00
1324	047-206-150	523 AVE ALHAMBRA	RES-SINGLE	\$ 580.00
1325	047-206-200	300 CORONADO AVE	RES-SINGLE	\$ 580.00
1326	047-206-210	338 CORONADO ST	RES-MULTPL	\$ 1,740.00
1327	047-206-230	101 AVE PORTOLA	RES-MULTPL	\$ 6,960.00
1328	047-206-240	99 AVE PORTOLA	RES-MULTPL	\$ 2,900.00
1329	047-206-250	120 FERDINAND/505/509 ALH.	RES-MULTPL	\$ 1,740.00
1330	047-207-100	428/430 THE ALAMEDA	RES-MULTPL	\$ 1,160.00
1331	047-207-110	438 THE ALAMEDA	RES-SINGLE	\$ 580.00
1332	047-207-140	470 THE ALAMEDA	RES-SINGLE	\$ 580.00
1333	047-207-240	255 CORONADO ST	RES-MULTPL	\$ 1,160.00
1334	047-207-280	223 CORONADO ST	RES-SINGLE	\$ 580.00
1335	047-207-310	231 CORONADO ST	RES-MULTPL	\$ 1,160.00
1336	047-207-320	462 THE ALAMEDA	RES-MULTPL	\$ 1,160.00
1337	047-207-330	486 THE ALAMEDA	RES-SINGLE	\$ 580.00
1338	047-207-340	279 CORONADO ST	RES-SINGLE	\$ 580.00
1339	047-207-350	142 AVE BALBOA	RES-SINGLE	\$ 580.00

	A.P.N.	ADDRESS	TYPE	CHARGE
1340	047-207-360	162 AVE BALBOA	RES-MULTPL	\$ 1,160.00
1341	047-208-040	530 THE ALAMEDA	RES-MULTPL	\$ 1,160.00
1342	047-208-110	167 AVE PORTOLA	RES-SINGLE	\$ 580.00
1343	047-208-150	379 CORONADO ST	RES-MULTPL	\$ 2,900.00
1344	047-208-170	347 CORONADO ST	RES-MULTPL	\$ 1,160.00
1345	047-208-200	307 CORONADO ST	RES-MULTPL	\$ 1,160.00
1346	047-208-210	514 THE ALAMEDA	RES-SINGLE	\$ 580.00
1347	047-208-220	562 THE ALAMEDA	RES-SINGLE	\$ 580.00
1348	047-208-230	323 CORONADO ST	RES-MULTPL	\$ 1,160.00
1349	047-208-250	578 THE ALAMEDA	RES-SINGLE	\$ 580.00
1350	047-209-010	287 SAN CARLOS AVE	RES-SINGLE	\$ 580.00
1351	047-209-020	279 SAN CARLOS AVE	RES-SINGLE	\$ 580.00
1352	047-209-050	255 SAN CARLOS AVE	RES-SINGLE	\$ 580.00
1353	047-209-070	223 SAN CARLOS AVE	RES-SINGLE	\$ 580.00
1354	047-209-080	355 THE ALAMEDA	RES-SINGLE	\$ 580.00
1355	047-209-150	230 AVE BALBOA	RES-SINGLE	\$ 580.00
1356	047-209-160	260 AVE BALBOA	RES-SINGLE	\$ 580.00
1357	047-209-170	262 AVE BALBOA	RES-SINGLE	\$ 580.00
1358	047-209-180	272 AVE BALBOA	RES-SINGLE	\$ 580.00
1359	047-209-190	214 AVE BALBOA	RES-SINGLE	\$ 580.00
1360	047-209-200	231 SAN CARLOS AVE	RES-SINGLE	\$ 580.00
1361	047-209-210	263 SAN CARLOS AVE	RES-SINGLE	\$ 580.00
1362	047-209-220	254 AVE BALBOA	RES-SINGLE	\$ 580.00
1363	047-209-230	339 THE ALAMEDA	RES-SINGLE	\$ 580.00
1364	047-209-240	325 THE ALAMEDA	RES-MULTPL	\$ 1,160.00
1365	047-209-250	239 SAN CARLOS AVE	RES-SINGLE	\$ 580.00
1366	047-211-010	214 SAN CARLOS AVE	RES-SINGLE	\$ 580.00
1367	047-211-020	230 SAN CARLOS AVE	RES-SINGLE	\$ 580.00
1368	047-211-040	254 SAN CARLOS AVE	RES-SINGLE	\$ 580.00
1369	047-211-100	255 AVE DEL ORO	RES-SINGLE	\$ 580.00
1370	047-211-110	239 AVE DEL ORO	RES-SINGLE	\$ 580.00
1371	047-211-120	231 AVE DEL ORO	RES-SINGLE	\$ 580.00
1372	047-211-130	238 SAN CARLOS AVE	RES-SINGLE	\$ 580.00
1373	047-211-140	378 FRANCISCO ST	RES-SINGLE	\$ 580.00
1374	047-211-160	366 FRANCISCO ST	RES-SINGLE	\$ 580.00
1375	047-211-170	354 FRANCISCO ST	RES-SINGLE	\$ 580.00
1376	047-211-180	362 FRANCISCO ST	RES-SINGLE	\$ 580.00
1377	047-211-190	344 FRANCISCO ST	RES-SINGLE	\$ 580.00
1378	047-211-200	262 SAN CARLOS AVE	RES-SINGLE	\$ 580.00
1379	047-212-010	214 AVE DEL ORO	RES-SINGLE	\$ 580.00
1380	047-212-100	494 PALMA ST	RES-SINGLE	\$ 580.00
1381	047-212-190	470 PALMA ST	RES-SINGLE	\$ 580.00
1382	047-212-200	480 PALMA ST	RES-SINGLE	\$ 580.00
1383	047-212-210	422 PALMA ST	RES-SINGLE	\$ 580.00
1384	047-212-220	495 THE ALAMEDA	RES-SINGLE	\$ 580.00
1385	047-212-230	438 PALMA ST	RES-SINGLE	\$ 580.00
1386	047-212-240	454 PALMA ST	RES-SINGLE	\$ 580.00
1387	047-212-250	407 THE ALAMEDA	RES-SINGLE	\$ 580.00
1388	047-212-260	415 THE ALAMEDA	RES-SINGLE	\$ 580.00
1389	047-212-270	477 THE ALAMEDA	RES-SINGLE	\$ 580.00
1390	047-212-280	431 THE ALAMEDA	RES-SINGLE	\$ 580.00
1391	047-213-010	500 PALMA AVE	RES-SINGLE	\$ 580.00
1392	047-213-080	548 PALMA ST	RES-SINGLE	\$ 580.00
1393	047-213-090	552 PALMA ST	RES-SINGLE	\$ 580.00
1394	047-213-150	207 AVE PORTOLA	RES-MULTPL	\$ 1,160.00
1395	047-213-160	565 THE ALAMEDA	RES-SINGLE	\$ 580.00

	A.P.N.	ADDRESS	TYPE	CHARGE
1396	047-213-170	559 THE ALAMEDA	RES-MULTPL	\$ 1,160.00
1397	047-213-200	541 THE ALAMEDA	RES-SINGLE	\$ 580.00
1398	047-213-210	535 THE ALAMEDA	RES-SINGLE	\$ 580.00
1399	047-213-240	521 THE ALAMEDA	RES-MULTPL	\$ 1,160.00
1400	047-213-250	519 THE ALAMEDA	RES-MULTPL	\$ 1,160.00
1401	047-213-260	515 THE ALAMEDA	RES-MULTPL	\$ 1,160.00
1402	047-213-270	513 THE ALAMEDA	RES-SINGLE	\$ 580.00
1403	047-213-300	560 PALMA ST	RES-SINGLE	\$ 580.00
1404	047-213-310	540 PALMA ST	RES-SINGLE	\$ 580.00
1405	047-213-320	532 PALMA ST	RES-SINGLE	\$ 580.00
1406	047-213-330	580 PALMA ST	RES-SINGLE	\$ 580.00
1407	047-213-350	545 THE ALAMEDA	RES-SINGLE	\$ 580.00
1408	047-213-360	568 PALMA ST	RES-SINGLE	\$ 580.00
1409	047-213-370	512 PALMA ST	RES-SINGLE	\$ 580.00
1410	047-213-390	523 THE ALAMEDA	RES-MULTPL	\$ 1,160.00
1411	047-213-400	522 PALMA ST	RES-SINGLE	\$ 580.00
1412	047-214-040	450 FRANCISCO ST	RES-SINGLE	\$ 580.00
1413	047-214-050	454 FRANCISCO ST	RES-SINGLE	\$ 580.00
1414	047-214-060	478 FRANCISCO ST	RES-SINGLE	\$ 580.00
1415	047-214-070	307 FERDINAND AVE	RES-SINGLE	\$ 580.00
1416	047-214-080	463 PALMA ST	RES-SINGLE	\$ 580.00
1417	047-214-110	423 PALMA ST	RES-SINGLE	\$ 580.00
1418	047-214-170	406 FRANCISCO ST	RES-SINGLE	\$ 580.00
1419	047-214-200	447 PALMA ST	RES-SINGLE	\$ 580.00
1420	047-214-210	420 FRANCISCO ST	RES-SINGLE	\$ 580.00
1421	047-215-050	554 FRANCISCO ST	RES-SINGLE	\$ 580.00
1422	047-215-060	578 FRANCISCO ST	RES-SINGLE	\$ 580.00
1423	047-215-070	590 FRANCISCO ST	RES-SINGLE	\$ 580.00
1424	047-215-090	339 AVE PORTOLA	RES-SINGLE	\$ 580.00
1425	047-215-120	305 AVE PORTOLA	RES-SINGLE	\$ 580.00
1426	047-215-130	565 PALMA ST	RES-SINGLE	\$ 580.00
1427	047-215-160	545 PALMA ST	RES-SINGLE	\$ 580.00
1428	047-215-240	355 AVE PORTOLA	RES-SINGLE	\$ 580.00
1429	047-215-250	363 AVE PORTOLA	RES-SINGLE	\$ 580.00
1430	047-215-270	555 PALMA ST	RES-SINGLE	\$ 580.00
1431	047-215-310	523 PALMA ST	RES-SINGLE	\$ 580.00
1432	047-215-320	330 FERDINAND AVE	RES-SINGLE	\$ 580.00
1433	047-215-330	323 AVE PORTOLA	RES-SINGLE	\$ 580.00
1434	047-215-350	519 PALMA ST	RES-SINGLE	\$ 580.00
1435	047-215-360	507 PALMA AVE	RES-SINGLE	\$ 580.00
1436	047-216-010	639 FERDINAND AVE	RES-SINGLE	\$ 580.00
1437	047-216-030	615 FERDINAND AVE	RES-SINGLE	\$ 580.00
1438	047-216-040	607 FERDINAND AVE	RES-SINGLE	\$ 580.00
1439	047-216-090	515 FERDINAND AVE	RES-SINGLE	\$ 580.00
1440	047-216-100	507 FERDINAND AVE	RES-SINGLE	\$ 580.00
1441	047-216-110	355 AVE DEL ORO	RES-SINGLE	\$ 580.00
1442	047-216-150	381 FRANCISCO ST	RES-SINGLE	\$ 580.00
1443	047-216-160	367 FRANCISCO ST	RES-SINGLE	\$ 580.00
1444	047-216-170	371 FRANCISCO ST	RES-SINGLE	\$ 580.00
1445	047-216-180	357 FRANCISCO ST	RES-SINGLE	\$ 580.00
1446	047-216-220	631 FERDINAND AVE	RES-SINGLE	\$ 580.00
1447	047-216-230	623 FERDINAND AVE	RES-SINGLE	\$ 580.00
1448	047-216-240	535 FERDINAND AVE	RES-SINGLE	\$ 580.00
1449	047-216-250	339 AVE DEL ORO	RES-SINGLE	\$ 580.00
1450	047-216-260	331 AVE DEL ORO	RES-SINGLE	\$ 580.00
1451	047-216-270	307 AVE DEL ORO	RES-SINGLE	\$ 580.00

	A.P.N.	ADDRESS	TYPE	CHARGE
1452	047-216-280	323 AVE DEL ORO	RES-SINGLE	\$ 580.00
1453	047-216-290	315 AVE DEL ORO	RES-SINGLE	\$ 580.00
1454	047-216-300	347 FRANCISCO ST	RES-SINGLE	\$ 580.00
1455	047-216-320	300 SAN CARLOS AVE	RES-SINGLE	\$ 580.00
1456	047-216-330	555 FERDINAND AVE	RES-SINGLE	\$ 580.00
1457	047-217-040	362 AVE DEL ORO	RES-SINGLE	\$ 580.00
1458	047-217-050	445 FERDINAND AVE	RES-SINGLE	\$ 580.00
1459	047-217-070	471 FRANCISCO ST	RES-SINGLE	\$ 580.00
1460	047-217-100	354 AVE DEL ORO	RES-SINGLE	\$ 580.00
1461	047-217-120	431 FERDINAND AVE	RES-SINGLE	\$ 580.00
1462	047-217-130	423 FERDINAND AVE	RES-SINGLE	\$ 580.00
1463	047-217-170	423 FRANCISCO ST	RES-SINGLE	\$ 580.00
1464	047-217-180	330 AVE DEL ORO	RES-SINGLE	\$ 580.00
1465	047-217-190	439 FRANCISCO ST	RES-SINGLE	\$ 580.00
1466	047-217-200	453 FRANCISCO ST	RES-SINGLE	\$ 580.00
1467	047-218-010	620 COLUMBUS ST	RES-SINGLE	\$ 580.00
1468	047-218-020	622 COLUMBUS ST	RES-SINGLE	\$ 580.00
1469	047-218-030	630 COLUMBUS ST	RES-SINGLE	\$ 580.00
1470	047-218-040	640 COLUMBUS ST	RES-SINGLE	\$ 580.00
1471	047-218-080	538 FERDINAND AVE	RES-SINGLE	\$ 580.00
1472	047-218-130	630 FERDINAND AVE	RES-SINGLE	\$ 580.00
1473	047-218-140	638 FERDINAND AVE	RES-SINGLE	\$ 580.00
1474	047-218-150	640 FERDINAND	RES-SINGLE	\$ 580.00
1475	047-218-190	522 FERDINAND AVE	RES-SINGLE	\$ 580.00
1476	047-218-200	530 FERDINAND AVE	RES-SINGLE	\$ 580.00
1477	047-218-210	646 COLUMBUS ST	RES-SINGLE	\$ 580.00
1478	047-218-270	562 FERDINAND AVE	RES-SINGLE	\$ 580.00
1479	047-218-290	614 FERDINAND AVE	RES-SINGLE	\$ 580.00
1480	047-221-030	722 COLUMBUS ST	RES-SINGLE	\$ 580.00
1481	047-221-050	401 AVE DEL ORO	RES-SINGLE	\$ 580.00
1482	047-221-070	435 AVE DEL ORO	RES-SINGLE	\$ 580.00
1483	047-221-080	746 COLUMBUS ST	RES-SINGLE	\$ 580.00
1484	047-221-110	730 COLUMBUS ST	RES-SINGLE	\$ 580.00
1485	047-221-190	714 COLUMBUS ST	RES-SINGLE	\$ 580.00
1486	047-221-200	510 FERDINAND AVE	RES-SINGLE	\$ 580.00
1487	047-221-210	506 FERDINAND AVE	RES-SINGLE	\$ 580.00
1488	047-222-020	478 FERDINAND AVE	RES-SINGLE	\$ 580.00
1489	047-222-040	438 AVE DEL ORO	RES-SINGLE	\$ 580.00
1490	047-222-050	814 COLUMBUS ST	RES-SINGLE	\$ 580.00
1491	047-222-070	830 COLUMBUS ST	RES-SINGLE	\$ 580.00
1492	047-222-080	838 COLUMBUS ST	RES-SINGLE	\$ 580.00
1493	047-222-100	477 AVE PORTOLA	RES-SINGLE	\$ 580.00
1494	047-222-110	463 AVE PORTOLA	RES-SINGLE	\$ 580.00
1495	047-222-150	431 AVE PORTOLA	RES-SINGLE	\$ 580.00
1496	047-222-160	423 AVE PORTOLA	RES-SINGLE	\$ 580.00
1497	047-222-170	411 AVE PORTOLA	RES-SINGLE	\$ 580.00
1498	047-222-180	407 AVE PORTOLA	RES-SINGLE	\$ 580.00
1499	047-222-190	579 FRANCISCO ST	RES-SINGLE	\$ 580.00
1500	047-222-200	571 FRANCISCO ST	RES-SINGLE	\$ 580.00
1501	047-222-210	555 FRANCISCO ST	RES-SINGLE	\$ 580.00
1502	047-222-230	406 FERDINAND AVE	RES-SINGLE	\$ 580.00
1503	047-222-240	422/420 FERDINAND	RES-SINGLE	\$ 870.00
1504	047-222-250	430 FERDINAND AVE	RES-SINGLE	\$ 580.00
1505	047-222-270	454 FERDINAND AVE	RES-SINGLE	\$ 580.00
1506	047-222-280	462 FERDINAND AVE	RES-SINGLE	\$ 580.00
1507	047-222-290	535 FRANCISCO ST	RES-SINGLE	\$ 580.00

	A.P.N.	ADDRESS	TYPE	CHARGE
1508	047-222-300	523 FRANCISCO ST	RES-SINGLE	\$ 580.00
1509	047-222-320	846 COLUMBUS ST	RES-SINGLE	\$ 580.00
1510	047-222-340	414 AVE DEL ORO	RES-SINGLE	\$ 580.00
1511	047-222-350	406 AVE DEL ORO	RES-SINGLE	\$ 580.00
1512	047-222-360	435 AVE PORTOLA	RES-SINGLE	\$ 580.00
1513	047-222-370	455 AVE PORTOLA	RES-SINGLE	\$ 580.00
1514	047-222-380	430 AVE DEL ORO	RES-SINGLE	\$ 580.00
1515	047-222-400	470 FERDINAND AVE	RES-SINGLE	\$ 580.00
1516	047-222-410	822 COLUMBUS ST	RES-SINGLE	\$ 580.00
1517	047-223-010	707 COLUMBUS ST	RES-SINGLE	\$ 580.00
1518	047-223-050	114 DOLORES AVE	RES-SINGLE	\$ 580.00
1519	047-223-090	501 AVE DEL ORO	RES-SINGLE	\$ 580.00
1520	047-223-100	747 COLUMBUS ST	RES-SINGLE	\$ 580.00
1521	047-223-110	739 COLUMBUS ST	RES-SINGLE	\$ 580.00
1522	047-223-120	731 COLUMBUS ST	RES-SINGLE	\$ 580.00
1523	047-223-130	222 SAN JUAN AVE	RES-SINGLE	\$ 580.00
1524	047-223-140	723 COLUMBUS ST	RES-SINGLE	\$ 580.00
1525	047-223-150	160 DOLORES AVE	RES-SINGLE	\$ 580.00
1526	047-223-160	515 AVE DEL ORO	RES-SINGLE	\$ 580.00
1527	047-224-010	206 DOLORES AVE	RES-SINGLE	\$ 580.00
1528	047-224-020	212 DOLORES AVE	RES-SINGLE	\$ 580.00
1529	047-224-030	222 DOLORES AVE	RES-SINGLE	\$ 580.00
1530	047-224-040	230 DOLORES AVE	RES-SINGLE	\$ 580.00
1531	047-224-060	515 AVE PORTOLA	RES-SINGLE	\$ 580.00
1532	047-224-090	839 COLUMBUS ST	RES-SINGLE	\$ 580.00
1533	047-224-100	831 COLUMBUS ST	RES-SINGLE	\$ 580.00
1534	047-224-110	823 COLUMBUS ST	RES-SINGLE	\$ 580.00
1535	047-224-150	523 AVE PORTOLA	RES-SINGLE	\$ 580.00
1536	047-224-160	855 COLUMBUS ST	RES-SINGLE	\$ 580.00
1537	047-224-170	807 COLUMBUS ST	RES-SINGLE	\$ 580.00
1538	047-231-060	536 AVE ALHAMBRA	RES-MULTPL	\$ 6,380.00
1539	047-231-070	570 AVE ALHAMBRA	RES-SINGLE	\$ 580.00
1540	047-231-150	30 AVE PORTOLA	COMMERCIAL	\$ 929.60
1541	047-231-160	20 AVE PORTOLA	COMMERCIAL	\$ 580.00
1542	047-231-170	582 AVE ALHAMBRA	RES-MULTPL	\$ 1,160.00
1543	047-231-180	586 AVE ALHAMBRA	RES-MULTPL	\$ 1,160.00
1544	047-231-190	590 AVE ALHAMBRA	RES-MULTPL	\$ 2,320.00
1545	047-231-200	598-604 AVE ALHAMBRA	RES-MULTPL	\$ 2,320.00
1546	047-231-230	606-612 AVE ALHAMBRA	RES-MULTPL	\$ 2,320.00
1547	047-232-010	100 AVE PORTOLA	RES-MULTPL	\$ 3,480.00
1548	047-232-040	406/408/410 CORONADO ST	RES-MULTPL	\$ 1,740.00
1549	047-232-060	462 CORONADO ST	RES-SINGLE	\$ 580.00
1550	047-232-080	107 ISABELLA AVE	RES-MULTPL	\$ 1,160.00
1551	047-232-130	569 AVE ALHAMBRA	RES-MULTPL	\$ 1,160.00
1552	047-232-140	551 AVE ALHAMBRA	RES-MULTPL	\$ 1,160.00
1553	047-232-150	426 CORONADO ST	RES-SINGLE	\$ 580.00
1554	047-232-160	430 CORONADO ST	RES-SINGLE	\$ 580.00
1555	047-232-170	456 CORONADO ST	RES-SINGLE	\$ 580.00
1556	047-232-180	110 AVE PORTOLA	RES-MULTPL	\$ 2,900.00
1557	047-233-110	141/151 ISABELLA AVE	RES-SINGLE	\$ 580.00
1558	047-233-130	479 CORONADO ST	RES-MULTPL	\$ 1,160.00
1559	047-233-200	670 THE ALAMEDA	RES-MULTPL	\$ 1,160.00
1560	047-233-250	455/457 CORONADO ST	RES-MULTPL	\$ 1,160.00
1561	047-233-260	471 CORONADO ST	RES-MULTPL	\$ 1,160.00
1562	047-233-280	439 CORONADO ST	RES-SINGLE	\$ 580.00
1563	047-233-300	640 THE ALAMEDA	RES-SINGLE	\$ 580.00

	A.P.N.	ADDRESS	TYPE	CHARGE
1564	047-233-310	654 THE ALAMEDA	RES-SINGLE	\$ 580.00
1565	047-233-330	170 AVE PORTOLA	RES-SINGLE	\$ 580.00
1566	047-233-350	120 AVE PORTOLA	RES-MULTPL	\$ 1,740.00
1567	047-233-360	425 CORONADO ST	RES-MULTPL	\$ 1,740.00
1568	047-234-040	640 PALMA ST	RES-SINGLE	\$ 580.00
1569	047-234-140	673 THE ALAMEDA	RES-SINGLE	\$ 580.00
1570	047-234-150	663 THE ALAMEDA	RES-MULTPL	\$ 1,160.00
1571	047-234-160	659 THE ALAMEDA	RES-MULTPL	\$ 1,160.00
1572	047-234-220	619 THE ALAMEDA	RES-SINGLE	\$ 580.00
1573	047-234-230	613 THE ALAMEDA	RES-MULTPL	\$ 1,160.00
1574	047-234-240	607 THE ALAMEDA	RES-MULTPL	\$ 1,160.00
1575	047-234-250	660 PALMA ST	RES-SINGLE	\$ 580.00
1576	047-234-270	656 PALMA ST	RES-SINGLE	\$ 580.00
1577	047-234-280	222 AVE PORTOLA	RES-SINGLE	\$ 580.00
1578	047-234-290	626 PALMA ST	RES-SINGLE	\$ 580.00
1579	047-234-360	649 THE ALAMEDA	RES-SINGLE	\$ 580.00
1580	047-234-370	618 PALMA ST	RES-SINGLE	\$ 580.00
1581	047-234-380	225 ISABELLA AVE	RES-SINGLE	\$ 580.00
1582	047-234-390	644 PALMA ST	RES-SINGLE	\$ 580.00
1583	047-234-400	637 THE ALAMEDA	RES-SINGLE	\$ 580.00
1584	047-241-010	602 FRANCISCO ST	RES-SINGLE	\$ 580.00
1585	047-241-020	606 FRANCISCO ST	RES-SINGLE	\$ 580.00
1586	047-241-030	354 AVE PORTOLA	RES-SINGLE	\$ 580.00
1587	047-241-040	338 AVE PORTOLA	RES-SINGLE	\$ 580.00
1588	047-241-050	330 AVE PORTOLA	RES-SINGLE	\$ 580.00
1589	047-241-060	322 AVE PORTOLA	RES-SINGLE	\$ 580.00
1590	047-241-080	620 FRANCISCO ST	RES-SINGLE	\$ 580.00
1591	047-241-100	730 FRANCISCO ST	RES-SINGLE	\$ 580.00
1592	047-241-110	632 FRANCISCO ST	RES-SINGLE	\$ 580.00
1593	047-241-290	661 PALMA ST	RES-SINGLE	\$ 580.00
1594	047-241-300	657 PALMA ST	RES-SINGLE	\$ 580.00
1595	047-241-360	619 PALMA ST	RES-SINGLE	\$ 580.00
1596	047-241-370	613 PALMA ST	RES-SINGLE	\$ 580.00
1597	047-241-380	609 PALMA ST	RES-SINGLE	\$ 580.00
1598	047-241-390	601 PALMA ST	RES-SINGLE	\$ 580.00
1599	047-241-400	649 PALMA ST	RES-SINGLE	\$ 580.00
1600	047-241-430	669 PALMA ST	RES-SINGLE	\$ 580.00
1601	047-241-440	677 PALMA ST	RES-SINGLE	\$ 580.00
1602	047-241-490	625 PALMA ST	RES-SINGLE	\$ 580.00
1603	047-241-500	660 FRANCISCO ST	RES-SINGLE	\$ 580.00
1604	047-241-510	656 FRANCISCO ST	RES-SINGLE	\$ 580.00
1605	047-241-520	633 PALMA ST	RES-SINGLE	\$ 580.00
1606	047-241-530	672 FRANCISCO ST	RES-SINGLE	\$ 580.00
1607	047-241-540	684 FRANCISCO ST	RES-SINGLE	\$ 580.00
1608	047-241-550	696 FRANCISCO ST	RES-SINGLE	\$ 580.00
1609	047-241-560	648 FRANCISCO ST	RES-SINGLE	\$ 580.00
1610	047-242-010	1004 SAN CLEMENTE RD	RES-MULTPL	\$ 1,160.00
1611	047-242-020	1006 COLUMBUS ST	RES-SINGLE	\$ 580.00
1612	047-242-030	1008 COLUMBUS ST	RES-SINGLE	\$ 580.00
1613	047-242-070	1032 COLUMBUS ST	RES-SINGLE	\$ 580.00
1614	047-242-080	1040 COLUMBUS ST	RES-SINGLE	\$ 580.00
1615	047-242-090	1050 COLUMBUS ST	RES-SINGLE	\$ 580.00
1616	047-242-100	1064 COLUMBUS ST	RES-SINGLE	\$ 580.00
1617	047-242-160	681 FRANCISCO ST	RES-SINGLE	\$ 580.00
1618	047-242-200	657 FRANCISCO ST	RES-SINGLE	\$ 580.00
1619	047-242-210	647 FRANCISCO ST	RES-SINGLE	\$ 580.00

	A.P.N.	ADDRESS	TYPE	CHARGE
1620	047-242-290	611 FRANCISCO ST	RES-SINGLE	\$ 580.00
1621	047-242-300	605 FRANCISCO ST	RES-SINGLE	\$ 580.00
1622	047-242-360	1076 COLUMBUS ST	RES-SINGLE	\$ 580.00
1623	047-242-370	1022 COLUMBUS ST	RES-SINGLE	\$ 580.00
1624	047-242-380	641 FRANCISCO ST	RES-SINGLE	\$ 580.00
1625	047-242-390	629 FRANCISCO ST	RES-SINGLE	\$ 580.00
1626	047-242-400	619 FRANCISCO ST	RES-SINGLE	\$ 580.00
1627	047-242-420	401 ISABELLA AVE	RES-SINGLE	\$ 580.00
1628	047-242-440	449 ISABELLA AVE	RES-SINGLE	\$ 580.00
1629	047-243-010	912 COLUMBUS ST	RES-SINGLE	\$ 580.00
1630	047-243-020	914 COLUMBUS ST	RES-SINGLE	\$ 580.00
1631	047-243-030	918 COLUMBUS ST	RES-SINGLE	\$ 580.00
1632	047-243-040	470 AVE PORTOLA	RES-SINGLE	\$ 580.00
1633	047-243-050	462 AVE PORTOLA	RES-SINGLE	\$ 580.00
1634	047-243-070	438 AVE PORTOLA	RES-SINGLE	\$ 580.00
1635	047-243-080	430 AVE PORTOLA	RES-SINGLE	\$ 580.00
1636	047-243-090	422 AVE PORTOLA	RES-SINGLE	\$ 580.00
1637	047-243-100	414 AVE PORTOLA	RES-SINGLE	\$ 580.00
1638	047-243-120	978 COLUMBUS ST	RES-SINGLE	\$ 580.00
1639	047-243-130	970 COLUMBUS ST	RES-SINGLE	\$ 580.00
1640	047-243-140	962 COLUMBUS ST	RES-SINGLE	\$ 580.00
1641	047-243-170	946 COLUMBUS ST	RES-SINGLE	\$ 580.00
1642	047-243-180	930 COLUMBUS ST	RES-SINGLE	\$ 580.00
1643	047-243-190	601 FRANCISCO ST	RES-SINGLE	\$ 580.00
1644	047-243-200	603 FRANCISCO ST	RES-SINGLE	\$ 580.00
1645	047-244-030	579 ISABELLA RD	RES-SINGLE	\$ 580.00
1646	047-244-040	993 COLUMBUS ST	RES-SINGLE	\$ 580.00
1647	047-244-050	1005 COLUMBUS ST	RES-SINGLE	\$ 580.00
1648	047-244-060	1019 COLUMBUS ST	RES-SINGLE	\$ 580.00
1649	047-244-150	1023 COLUMBUS ST	RES-SINGLE	\$ 580.00
1650	047-244-180	531 ISABELLA RD	RES-SINGLE	\$ 580.00
1651	047-244-200	563 ISABELLA RD	RES-SINGLE	\$ 580.00
1652	047-244-210	106 SAN CLEMENTE RD	RES-SINGLE	\$ 580.00
1653	047-244-220	979 COLUMBUS ST	RES-SINGLE	\$ 580.00
1654	047-244-230	523 ISABELLA RD	RES-SINGLE	\$ 580.00
1655	047-244-250	509 ISABELLA RD	RES-SINGLE	\$ 580.00
1656	047-244-260	1039 COLUMBUS ST	RES-SINGLE	\$ 580.00
1657	047-244-270	1035 COLUMBUS ST	RES-SINGLE	\$ 580.00
1658	047-244-290	557 ISABELLA RD	RES-SINGLE	\$ 580.00
1659	047-251-110	480 AVE ALHAMBRA	SCHOOL	\$ 580.00
1660	047-251-160	400 AVE ALHAMBRA	RES-SINGLE	\$ 580.00
1661	047-252-250	4210 CABRILLO HWY	RESTAURANT	\$ 15,386.80
1662	047-252-390	11820 CABRILLO HWY	RES-SINGLE	\$ 580.00
1663	047-261-040	555 OBISPO RD	COMMERCIAL	\$ 580.00
1664	047-263-010	4000 CABRILLO HWY	COMMERCIAL	\$ 3,668.00
1665	047-264-030	531 OBISPO	COMMERCIAL	\$ 580.00
1666	047-264-050	525 OBISPO	OFFICE	\$ 580.00
1667	047-271-010	130 ISABELLA AVE	RES-SINGLE	\$ 580.00
1668	047-271-030	522 CORONADO ST	RES-SINGLE	\$ 580.00
1669	047-271-080	570 CORONADO ST	RES-SINGLE	\$ 580.00
1670	047-271-160	555 AVE ALHAMBRA	RES-MULTPL	\$ 1,160.00
1671	047-271-180	530 CORONADO ST	RES-MULTPL	\$ 1,160.00
1672	047-271-200	195 AVE CABRILLO	RES-MULTPL	\$ 5,220.00
1673	047-272-030	718 THE ALAMEDA	RES-MULTPL	\$ 1,160.00
1674	047-272-040	720 THE ALAMEDA	RES-MULTPL	\$ 1,160.00
1675	047-272-150	205 AVE CABRILLO	RES-MULTPL	\$ 1,160.00

	A.P.N.	ADDRESS	TYPE	CHARGE
1676	047-272-200	539 CORONADO ST	RES-SINGLE	\$ 580.00
1677	047-272-240	138 ISABELLA RD	RES-MULTPL	\$ 1,160.00
1678	047-272-250	555 CORONADO ST	RES-MULTPL	\$ 1,160.00
1679	047-272-260	746 THE ALAMEDA	RES-MULTPL	\$ 1,160.00
1680	047-272-280	782 THE ALAMEDA	RES-SINGLE	\$ 580.00
1681	047-272-290	730 THE ALAMEDA	RES-MULTPL	\$ 1,160.00
1682	047-272-300	766 THE ALAMEDA	RES-SINGLE	\$ 580.00
1683	047-272-310	239 AVE CABRILLO	RES-SINGLE	\$ 580.00
1684	047-272-320	750 THE ALAMEDA	RES-SINGLE	\$ 580.00
1685	047-272-330	515 CORONADO ST	RES-SINGLE	\$ 580.00
1686	047-272-340	708 THE ALAMEDA	RES-SINGLE	\$ 580.00
1687	047-272-350	573/575 CORONADO ST	RES-MULTPL	\$ 1,160.00
1688	047-273-060	730 PALMA ST	RES-SINGLE	\$ 580.00
1689	047-273-140	207 SANTA MARIA AVE	RES-MULTPL	\$ 1,160.00
1690	047-273-160	771 THE ALAMEDA	RES-SINGLE	\$ 580.00
1691	047-273-190	747/751 THE ALAMEDA	RES-MULTPL	\$ 1,160.00
1692	047-273-240	719 THE ALAMEDA	RES-MULTPL	\$ 1,160.00
1693	047-273-250	707 THE ALAMEDA	RES-MULTPL	\$ 1,160.00
1694	047-273-270	763/765 THE ALAMEDA	RES-MULTPL	\$ 1,160.00
1695	047-273-290	231 SANTA MARIA AVE	RES-SINGLE	\$ 580.00
1696	047-273-320	750 PALMA ST	RES-SINGLE	\$ 580.00
1697	047-273-330	727 THE ALAMEDA	RES-SINGLE	\$ 580.00
1698	047-273-340	754 PALMA AVE	RES-SINGLE	\$ 580.00
1699	047-273-350	759 THE ALAMEDA	RES-SINGLE	\$ 580.00
1700	047-273-360	738 PALMA AVE	RES-SINGLE	\$ 580.00
1701	047-273-370	742 PALMA AVE	RES-SINGLE	\$ 580.00
1702	047-273-380	700 PALMA AVE	RES-SINGLE	\$ 580.00
1703	047-273-440	790 PALMA AVE	RES-SINGLE	\$ 580.00
1704	047-273-450	774 PALMA AVE	RES-SINGLE	\$ 580.00
1705	047-273-470	735 THE ALAMEDA	RES-SINGLE	\$ 580.00
1706	047-274-010	700 FRANCISCO ST	RES-SINGLE	\$ 580.00
1707	047-274-020	710 FRANCISCO ST	RES-SINGLE	\$ 580.00
1708	047-274-030	718 FRANCISCO ST	RES-SINGLE	\$ 580.00
1709	047-274-050	738 FRANCISCO ST	RES-SINGLE	\$ 580.00
1710	047-274-090	774 FRANCISCO ST	RES-SINGLE	\$ 580.00
1711	047-274-100	790 FRANCISCO ST	RES-SINGLE	\$ 580.00
1712	047-274-110	794 FRANCISCO ST	RES-SINGLE	\$ 580.00
1713	047-274-190	779 PALMA ST	RES-SINGLE	\$ 580.00
1714	047-274-200	771 PALMA ST	RES-SINGLE	\$ 580.00
1715	047-274-210	759 PALMA ST	RES-SINGLE	\$ 580.00
1716	047-274-300	307 SANTA MARIA AVE	RES-SINGLE	\$ 580.00
1717	047-274-310	758 FRANCISCO ST	RES-SINGLE	\$ 580.00
1718	047-274-320	766 FRANCISCO ST	RES-SINGLE	\$ 580.00
1719	047-274-330	331 SANTA MARIA AVE	RES-SINGLE	\$ 580.00
1720	047-274-350	701 PALMA ST	RES-SINGLE	\$ 580.00
1721	047-274-360	750 FRANCISCO ST	RES-SINGLE	\$ 580.00
1722	047-274-380	725 PALMA AVE	RES-SINGLE	\$ 580.00
1723	047-274-390	741 PALMA ST	RES-SINGLE	\$ 580.00
1724	047-274-400	719 PALMA ST	RES-SINGLE	\$ 580.00
1725	047-275-040	1110 COLUMBUS ST	RES-SINGLE	\$ 580.00
1726	047-275-050	1120 COLUMBUS	RES-SINGLE	\$ 580.00
1727	047-275-180	787 FRANCISCO ST	RES-SINGLE	\$ 580.00
1728	047-275-210	763 FRANCISCO ST	RES-SINGLE	\$ 580.00
1729	047-275-250	727 FRANCISCO ST	RES-SINGLE	\$ 580.00
1730	047-275-260	715 FRANCISCO ST	RES-SINGLE	\$ 580.00
1731	047-275-290	1166 COLUMBUS ST	RES-SINGLE	\$ 580.00

	A.P.N.	ADDRESS	TYPE	CHARGE
1732	047-275-310	701 FRANCISCO ST	RES-SINGLE	\$ 580.00
1733	047-275-320	1194 COLUMBUS ST	RES-SINGLE	\$ 580.00
1734	047-275-330	735 FRANCISCO ST	RES-SINGLE	\$ 580.00
1735	047-275-340	1178 COLUMBUS ST	RES-SINGLE	\$ 580.00
1736	047-275-350	1182 COLUMBUS ST	RES-SINGLE	\$ 580.00
1737	047-275-400	1132 COLUMBUS ST	RES-SINGLE	\$ 580.00
1738	047-275-410	1134 COLUMBUS ST	RES-SINGLE	\$ 580.00
1739	047-275-420	1138 COLUMBUS ST	RES-SINGLE	\$ 580.00
1740	047-275-430	795 FRANCISCO ST	RES-SINGLE	\$ 580.00
1741	047-275-460	779 FRANCISCO ST	RES-SINGLE	\$ 580.00
1742	047-275-470	749 FRANCISCO ST	RES-SINGLE	\$ 580.00
1743	047-275-480	1106 COLUMBUS ST	RES-SINGLE	\$ 580.00
1744	047-281-110	615 AVE ALHAMBRA	RES-SINGLE	\$ 580.00
1745	047-281-120	625 AVE ALHAMBRA	RES-SINGLE	\$ 580.00
1746	047-281-150	610 CORONADO ST	RES-SINGLE	\$ 580.00
1747	047-282-010	222 AVE CABRILLO	RES-SINGLE	\$ 580.00
1748	047-282-100	615 CORONADO ST	RES-SINGLE	\$ 580.00
1749	047-282-110	914 THE ALAMEDA	RES-SINGLE	\$ 580.00
1750	047-282-120	639 CORONADO ST	RES-SINGLE	\$ 580.00
1751	047-282-130	139 SANTA ANA AVE	RES-SINGLE	\$ 580.00
1752	047-283-010	130 SANTA ANA AVE	RES-SINGLE	\$ 580.00
1753	047-283-050	980 THE ALAMEDA	RES-SINGLE	\$ 580.00
1754	047-283-060	960 THE ALAMEDA	RES-SINGLE	\$ 580.00
1755	047-283-070	990 AVE ALHAMBRA	RES-SINGLE	\$ 580.00
1756	047-284-010	238 SANTA MARIA AVE	RES-SINGLE	\$ 580.00
1757	047-284-020	822 PALMA ST	RES-SINGLE	\$ 580.00
1758	047-284-080	323 AVE CABRILLO	RES-SINGLE	\$ 580.00
1759	047-284-090	303 AVE CABRILLO	RES-SINGLE	\$ 580.00
1760	047-284-100	807 THE ALAMEDA	RES-SINGLE	\$ 580.00
1761	047-284-110	345 AVE CABRILLO	RES-SINGLE	\$ 580.00
1762	047-285-010	901 THE ALAMEDA	RES-SINGLE	\$ 580.00
1763	047-285-030	330 AVE CABRILLO	RES-SINGLE	\$ 580.00
1764	047-285-040	338 AVE CABRILLO	RES-SINGLE	\$ 580.00
1765	047-285-050	346 AVE CABRILLO	RES-SINGLE	\$ 580.00
1766	047-285-090	914 PALMA ST	RES-SINGLE	\$ 580.00
1767	047-285-110	371 SANTIAGO AVE	RES-SINGLE	\$ 580.00
1768	047-285-120	363 SANTIAGO AVE	RES-SINGLE	\$ 580.00
1769	047-285-130	331 SANTIAGO AVE	RES-SINGLE	\$ 580.00
1770	047-285-260	930 PALMA ST	RES-SINGLE	\$ 580.00
1771	047-285-290	915 THE ALAMEDA	RES-SINGLE	\$ 580.00
1772	047-285-310	365 AVE CABRILLO	RES-SINGLE	\$ 580.00
1773	047-285-320	322 AVE CABRILLO	RES-SINGLE	\$ 580.00
1774	047-285-340	978 PALMA ST	RES-SINGLE	\$ 580.00
1775	047-285-350	939 THE ALAMEDA	RES-SINGLE	\$ 580.00
1776	047-285-360	983 THE ALAMEDA	RES-SINGLE	\$ 580.00
1777	047-285-370	321 SANTIAGO	RES-SINGLE	\$ 580.00
1778	047-285-380	987 THE ALAMEDA	RES-SINGLE	\$ 580.00
1779	047-285-390	900 PALMA ST	RES-SINGLE	\$ 580.00
1780	047-286-010	330 SANTA MARIA AVE	RES-SINGLE	\$ 580.00
1781	047-286-060	423 AVE CABRILLO	RES-SINGLE	\$ 580.00
1782	047-286-070	855 PALMA ST	RES-SINGLE	\$ 580.00
1783	047-286-120	306 SANTA MARIA AVE	RES-SINGLE	\$ 580.00
1784	047-286-130	847 PALMA ST	RES-SINGLE	\$ 580.00
1785	047-286-140	850 FRANCISCO ST	RES-SINGLE	\$ 580.00
1786	047-286-160	822 FRANCISCO ST	RES-SINGLE	\$ 580.00
1787	047-286-170	447 AVE CABRILLO	RES-SINGLE	\$ 580.00

	A.P.N.	ADDRESS	TYPE	CHARGE
1788	047-286-180	880 FRANCISCO ST	RES-SINGLE	\$ 580.00
1789	047-286-190	831 PALMA ST	RES-SINGLE	\$ 580.00
1790	047-287-010	901 PALMA ST	RES-SINGLE	\$ 580.00
1791	047-287-030	422 AVE CABRILLO	RES-SINGLE	\$ 580.00
1792	047-287-040	446 AVE CABRILLO	RES-SINGLE	\$ 580.00
1793	047-287-070	900 FRANCISCO ST	RES-SINGLE	\$ 580.00
1794	047-287-080	914 FRANCISCO ST	RES-SINGLE	\$ 580.00
1795	047-287-090	930 FRANCISCO ST	RES-SINGLE	\$ 580.00
1796	047-287-100	954 FRANCISCO ST	RES-SINGLE	\$ 580.00
1797	047-287-110	970 FRANCISCO ST	RES-SINGLE	\$ 580.00
1798	047-287-120	994 FRANCISCO ST	RES-SINGLE	\$ 580.00
1799	047-287-140	455 SANTIAGO AVE	RES-SINGLE	\$ 580.00
1800	047-287-150	439 SANTIAGO AVE	RES-SINGLE	\$ 580.00
1801	047-287-160	431 SANTIAGO AVE	RES-SINGLE	\$ 580.00
1802	047-287-170	415 SANTIAGO AVE	RES-SINGLE	\$ 580.00
1803	047-287-180	995 PALMA ST	RES-SINGLE	\$ 580.00
1804	047-287-210	931 PALMA ST	RES-SINGLE	\$ 580.00
1805	047-287-240	947 PALMA ST	RES-SINGLE	\$ 580.00
1806	047-287-250	448 AVE CABRILLO	RES-SINGLE	\$ 580.00
1807	047-287-260	917 PALMA ST	RES-SINGLE	\$ 580.00
1808	047-288-030	1230 COLUMBUS ST	RES-SINGLE	\$ 580.00
1809	047-288-040	1262 COLUMBUS ST	RES-SINGLE	\$ 580.00
1810	047-288-070	1290 COLUMBUS ST	RES-SINGLE	\$ 580.00
1811	047-288-080	571 AVE CABRILLO	RES-MULTPL	\$ 1,160.00
1812	047-288-110	523 AVE CABRILLO	RES-SINGLE	\$ 580.00
1813	047-288-120	507 AVE CABRILLO	RES-SINGLE	\$ 580.00
1814	047-288-160	845 FRANCISCO ST	RES-SINGLE	\$ 580.00
1815	047-288-170	831 FRANCISCO ST	RES-SINGLE	\$ 580.00
1816	047-288-180	807 FRANCISCO ST	RES-SINGLE	\$ 580.00
1817	047-288-190	1284 COLUMBUS ST	RES-SINGLE	\$ 580.00
1818	047-288-200	555 AVE CABRILLO	RES-SINGLE	\$ 580.00
1819	047-288-220	887 FRANCISCO ST	RES-SINGLE	\$ 580.00
1820	047-288-240	885 FRANCISCO ST	RES-SINGLE	\$ 580.00
1821	047-288-250	422 SANTA MARIA AVE	RES-SINGLE	\$ 580.00
1822	047-291-050	1306 COLUMBUS ST	RES-SINGLE	\$ 580.00
1823	047-291-130	997 FRANCISCO ST	RES-SINGLE	\$ 580.00
1824	047-291-200	947 FRANCISCO ST	RES-SINGLE	\$ 580.00
1825	047-291-210	923 FRANCISCO ST	RES-SINGLE	\$ 580.00
1826	047-291-240	506 AVE CABRILLO	RES-SINGLE	\$ 580.00
1827	047-291-260	546 AVE CABRILLO	RES-SINGLE	\$ 580.00
1828	047-291-280	1376 COLUMBUS ST	RES-SINGLE	\$ 580.00
1829	047-291-290	1362 COLUMBUS ST	RES-SINGLE	\$ 580.00
1830	047-291-320	979 FRANCISCO ST	RES-SINGLE	\$ 580.00
1831	047-291-330	963 FRANCISCO ST	RES-SINGLE	\$ 580.00
1832	047-291-340	522 AVE CABRILLO	RES-MULTPL	\$ 1,160.00
1833	047-291-350	539 SANTIAGO AVE	RES-SINGLE	\$ 580.00
1834	047-291-360	1378 COLUMBUS ST	RES-SINGLE	\$ 580.00
1835	047-291-370	555 SANTIAGO AVE	RES-SINGLE	\$ 580.00
1836	047-291-380	1322 COLUMBUS ST	RES-SINGLE	\$ 580.00
1837	047-291-390	1346 COLUMBUS ST	RES-SINGLE	\$ 580.00
1838	047-292-010	639 PLAZA CABRILLO	RES-SINGLE	\$ 580.00
1839	047-292-020	910 MALAGA ST	RES-SINGLE	\$ 580.00
1840	047-292-100	962 MALAGA ST	RES-SINGLE	\$ 580.00
1841	047-292-150	607 SANTIAGO AVE	RES-SINGLE	\$ 580.00
1842	047-292-190	1315 COLUMBUS ST	RES-SINGLE	\$ 580.00
1843	047-292-230	630 PLAZA CABRILLO	RES-SINGLE	\$ 580.00

	A.P.N.	ADDRESS	TYPE	CHARGE
1844	047-292-240	655 SANTIAGO AVE	RES-SINGLE	\$ 580.00
1845	047-292-260	616 PLAZA CABRILLO	RES-SINGLE	\$ 580.00
1846	047-292-270	1363 COLUMBUS ST	RES-SINGLE	\$ 580.00
1847	047-292-280	639 SANTIAGO AVE	RES-SINGLE	\$ 580.00
1848	047-292-290	918 MALAGA ST	RES-SINGLE	\$ 580.00
1849	047-292-300	938 MALAGA ST	RES-SINGLE	\$ 580.00
1850	047-292-310	1339 COLUMBUS ST	RES-SINGLE	\$ 580.00
1851	047-293-050	910 VENTURA ST	RES-SINGLE	\$ 580.00
1852	047-293-080	930 VENTURA ST	RES-SINGLE	\$ 580.00
1853	047-293-090	938 VENTURA ST	RES-SINGLE	\$ 580.00
1854	047-293-100	954 VENTURA ST	RES-SINGLE	\$ 580.00
1855	047-293-110	960 VENTURA ST	RES-SINGLE	\$ 580.00
1856	047-293-220	931 MALAGA ST	RES-MULTPL	\$ 1,160.00
1857	047-293-230	923 MALAGA ST	RES-SINGLE	\$ 580.00
1858	047-293-260	955 MALAGA ST	RES-SINGLE	\$ 580.00
1859	047-293-290	947 MALAGA ST	RES-SINGLE	\$ 580.00
1860	047-293-300	707 SANTIAGO AVE	RES-SINGLE	\$ 580.00
1861	047-293-310	731 SANTIAGO AVE	RES-SINGLE	\$ 580.00
1862	047-293-320	755 SANTIAGO AVE	RES-SINGLE	\$ 580.00
1863	047-293-330	951 MALAGA ST	RES-SINGLE	\$ 580.00
1864	047-293-370	770 MORO AVE	RES-SINGLE	\$ 580.00
1865	047-293-390	730 AVE CABRILLO	RES-SINGLE	\$ 580.00
1866	047-293-410	903 MALAGA ST	RES-SINGLE	\$ 580.00
1867	047-293-420	926 VENTURA ST	RES-SINGLE	\$ 580.00
1868	047-293-430	915 MALAGA ST	RES-SINGLE	\$ 580.00
1869	047-294-030	906 SALVADOR ST	RES-SINGLE	\$ 580.00
1870	047-294-170	919 VENTURA ST	RES-SINGLE	\$ 580.00
1871	047-294-210	914 SALVADOR ST	RES-SINGLE	\$ 580.00
1872	047-294-220	930 SALVADOR ST	RES-SINGLE	\$ 580.00
1873	047-294-230	810 MORO AVE	RES-SINGLE	\$ 580.00
1874	047-294-260	946 SALVADOR ST	RES-SINGLE	\$ 580.00
1875	047-294-290	931 VENTURA ST	RES-SINGLE	\$ 580.00
1876	047-294-320	978 SALVADOR ST	RES-SINGLE	\$ 580.00
1877	047-294-330	963 VENTURA ST	RES-SINGLE	\$ 580.00
1878	047-294-340	831 SANTIAGO AVE	RES-SINGLE	\$ 580.00
1879	047-295-010	939 SANTIAGO AVE	RES-SINGLE	\$ 580.00
1880	047-330-020	100 SANTIAGO AVE	SCHOOL	\$ 580.00
1881	047-330-040	750 AVE ALHAMBRA	SCHOOL	\$ 580.00
1882	047-340-310	800 EL GRANADA BLVD	RES-SINGLE	\$ 580.00
1883	048-013-090	114 MAGELLAN	RES-SINGLE	\$ 580.00
1884	048-013-200	170 CORONADO AVE	RES-SINGLE	\$ 580.00
1885	048-013-240	211 MIRADA RD	HOTEL	\$ 6,029.24
1886	048-013-250	215 MIRADA RD	HOTEL	\$ 690.74
1887	048-013-270	101 CORTEZ AVE	RES-MULTPL	\$ 1,740.00
1888	048-013-280	111 CORTEZ AVE	RES-SINGLE	\$ 580.00
1889	048-013-300	141 CORTEZ AVE	RES-SINGLE	\$ 580.00
1890	048-013-370	171 MEDIO AVE	RES-SINGLE	\$ 580.00
1891	048-013-470	425 1ST AVE	RES-SINGLE	\$ 580.00
1892	048-013-500	151 MEDIO AVE	RES-SINGLE	\$ 580.00
1893	048-013-550	349 1ST AVE	RES-SINGLE	\$ 580.00
1894	048-013-560	355 1ST AVE	RES-SINGLE	\$ 580.00
1895	048-013-570	120 CORONADO AVE	RES-SINGLE	\$ 580.00
1896	048-013-580	198 CORONADO AVE	RES-SINGLE	\$ 580.00
1897	048-013-600	124 MAGELLAN AVE	RES-SINGLE	\$ 580.00
1898	048-013-620	150 CORONADO AVE	RES-SINGLE	\$ 580.00
1899	048-013-720	111 MIRADA RD	RES-SINGLE	\$ 580.00

	A.P.N.	ADDRESS	TYPE	CHARGE
1900	048-013-730	435 1ST AVE	RES-SINGLE	\$ 580.00
1901	048-013-740	445 1ST AVE	RES-SINGLE	\$ 580.00
1902	048-013-750	131 MIRADA RD	RESTAURANT	\$ 7,736.44
1903	048-013-780	115 MAGELLAN AVE	RES-SINGLE	\$ 580.00
1904	048-013-820	455 1ST AVE	RES-SINGLE	\$ 580.00
1905	048-013-830	161 CORTEZ AVE	RES-SINGLE	\$ 580.00
1906	048-013-840	180 CORTEZ AVE	RES-SINGLE	\$ 580.00
1907	048-013-850	160 CORTEZ AVE	RES-SINGLE	\$ 580.00
1908	048-013-860	180 MEDIO AVE	RES-SINGLE	\$ 580.00
1909	048-013-870	438 ALAMEDA AVE	RES-SINGLE	\$ 580.00
1910	048-013-880	408 ALAMEDA AVE	RES-SINGLE	\$ 580.00
1911	048-013-890	171 CORONADO AVE	RES-SINGLE	\$ 580.00
1912	048-014-090	347 MIRADA RD	RES-SINGLE	\$ 580.00
1913	048-014-130	115 MEDIO AVE	HOTEL	\$ 1,588.44
1914	048-014-260	140 CORTEZ AVE	RES-SINGLE	\$ 580.00
1915	048-014-310	331 MIRADA RD	RES-SINGLE	\$ 580.00
1916	048-014-330	323 MIRADA RD	RES-MULTPL	\$ 1,160.00
1917	048-014-340	307 MIRADA RD	COMMERCIAL	\$ 1,181.60
1918	048-014-350	337 MIRADA RD	COMMERCIAL	\$ 580.00
1919	048-015-010	407 MIRADA RD	HOTEL	\$ 2,374.12
1920	048-015-080	445 MIRADA RD	HOTEL	\$ 580.00
1921	048-015-120	160 MEDIO AVE	RES-SINGLE	\$ 580.00
1922	048-015-140	130 MEDIO AVE	HOTEL	\$ 3,663.66
1923	048-015-150	150 MEDIO AVE	RES-SINGLE	\$ 580.00
1924	048-015-160	420 1ST AVE	RES-SINGLE	\$ 580.00
1925	048-015-170	444 1ST AVE	RES-SINGLE	\$ 580.00
1926	048-015-180	434 1ST AVE	RES-SINGLE	\$ 580.00
1927	048-015-190	1 MIRADA RD	RES-SINGLE	\$ 580.00
1928	048-016-010	97 ALAMEDA AVE	RES-SINGLE	\$ 580.00
1929	048-016-020	MIRADA RD	COMMERCIAL	\$ 580.00
1930	048-021-100	331 MAGELLAN AVE	RES-SINGLE	\$ 580.00
1931	048-021-160	419 MAGELLAN AVE	RES-SINGLE	\$ 580.00
1932	048-021-230	475 MAGELLAN AVE	RES-SINGLE	\$ 580.00
1933	048-021-290	321 MAGELLAN AVE	RES-SINGLE	\$ 580.00
1934	048-021-300	443 MAGELLAN AVE	RES-SINGLE	\$ 580.00
1935	048-021-330	455 MAGELLAN AVE	RES-SINGLE	\$ 580.00
1936	048-021-370	403 MAGELLAN AVE	RES-SINGLE	\$ 580.00
1937	048-021-380	411 MAGELLAN AVE	RES-SINGLE	\$ 580.00
1938	048-021-390	425 MAGELLAN AVE	RES-SINGLE	\$ 580.00
1939	048-021-400	311 MAGELLAN AVE	RES-SINGLE	\$ 580.00
1940	048-022-160	325 CORONADO AVE	RES-SINGLE	\$ 580.00
1941	048-022-190	315 CORONADO AVE	RES-SINGLE	\$ 580.00
1942	048-022-280	335 CORONADO AVE	RES-SINGLE	\$ 580.00
1943	048-022-290	365 CORONADO AVE	RES-SINGLE	\$ 580.00
1944	048-022-300	355 CORONADO AVE	RES-SINGLE	\$ 580.00
1945	048-022-310	345 CORONADO AVE	RES-SINGLE	\$ 580.00
1946	048-022-320	341 CORONADO AVE	RES-SINGLE	\$ 580.00
1947	048-022-330	330 MAGELLAN AVE	RES-SINGLE	\$ 580.00
1948	048-022-340	340 MAGELLAN AVE	RES-SINGLE	\$ 580.00
1949	048-022-350	350 MAGELLAN AVE	RES-SINGLE	\$ 580.00
1950	048-022-360	310 MAGELLAN AVE	RES-SINGLE	\$ 580.00
1951	048-023-020	320 CORONADO AVE	RES-SINGLE	\$ 580.00
1952	048-023-050	346 CORONADO AVE	RES-SINGLE	\$ 580.00
1953	048-023-080	360 CORONADO AVE	RES-SINGLE	\$ 580.00
1954	048-023-280	355 CORTEZ AVE	RES-SINGLE	\$ 580.00
1955	048-023-300	330 CORONADO AVE	RES-SINGLE	\$ 580.00

	A.P.N.	ADDRESS	TYPE	CHARGE
1956	048-023-310	340 CORONADO AVE	RES-SINGLE	\$ 580.00
1957	048-023-320	301 CORTEZ AVE	RES-SINGLE	\$ 580.00
1958	048-023-330	350 CORONADO AVE	RES-SINGLE	\$ 580.00
1959	048-023-340	345 CORTEZ AVE	RES-SINGLE	\$ 580.00
1960	048-023-350	321 CORTEZ AVE	RES-SINGLE	\$ 580.00
1961	048-024-110	403 CORONADO AVE	RES-SINGLE	\$ 580.00
1962	048-024-290	491 CORONADO AVE	RES-SINGLE	\$ 580.00
1963	048-024-350	474 MAGELLAN AVE	RES-SINGLE	\$ 580.00
1964	048-024-380	446 MAGELLAN AVE	RES-SINGLE	\$ 580.00
1965	048-024-390	441 CORONADO AVE	RES-SINGLE	\$ 580.00
1966	048-024-400	447 CORONADO AVE	RES-SINGLE	\$ 580.00
1967	048-024-410	438 MAGELLAN AVE	RES-SINGLE	\$ 580.00
1968	048-024-430	467 CORONADO AVE	RES-SINGLE	\$ 580.00
1969	048-024-440	422 MAGELLAN AVE	RES-SINGLE	\$ 580.00
1970	048-024-450	432 MAGELLAN AVE	RES-SINGLE	\$ 580.00
1971	048-024-460	412 MAGELLAN AVE	RES-SINGLE	\$ 580.00
1972	048-024-470	450 MAGELLAN AVE	RES-SINGLE	\$ 580.00
1973	048-024-480	415 CORONADO AVE	RES-SINGLE	\$ 580.00
1974	048-024-490	423 CORONADO AVE	RES-SINGLE	\$ 580.00
1975	048-025-070	452 CORONADO AVE	RES-SINGLE	\$ 580.00
1976	048-025-320	410 CORONADO AVE	RES-SINGLE	\$ 580.00
1977	048-025-330	456 CORONADO AVE	RES-SINGLE	\$ 580.00
1978	048-025-340	460 CORONADO AVE	RES-SINGLE	\$ 580.00
1979	048-025-350	460 CORONADO AVE	RES-SINGLE	\$ 580.00
1980	048-025-360	442 CORONADO AVE	RES-SINGLE	\$ 580.00
1981	048-025-380	418 CORONADO AVE	RES-SINGLE	\$ 580.00
1982	048-025-390	424 CORONADO AVE	RES-SINGLE	\$ 580.00
1983	048-025-400	432 CORONADO AVE	RES-SINGLE	\$ 580.00
1984	048-025-460	471 CORTEZ AVE	RES-SINGLE	\$ 580.00
1985	048-025-480	451 CORTEZ AVE	RES-SINGLE	\$ 580.00
1986	048-025-490	470 CORONADO AVE	RES-SINGLE	\$ 580.00
1987	048-025-520	482 CORONADO AVE	RES-SINGLE	\$ 580.00
1988	048-025-530	459 CORTEZ AVE	RES-SINGLE	\$ 580.00
1989	048-031-190	216 MAGELLAN AVE	RES-SINGLE	\$ 580.00
1990	048-032-210	265 ALAMEDA AVE	RES-SINGLE	\$ 580.00
1991	048-032-230	241 CORTEZ AVE	RES-SINGLE	\$ 580.00
1992	048-033-110	325 ALAMEDA AVE	HOTEL	\$ 580.00
1993	048-033-120	239 MEDIO AVE	RES-SINGLE	\$ 580.00
1994	048-033-140	201 MEDIO AVE	RES-SINGLE	\$ 580.00
1995	048-033-210	355 ALAMEDA AVE	RES-SINGLE	\$ 580.00
1996	048-033-230	235 MEDIO AVE	RES-SINGLE	\$ 580.00
1997	048-033-270	301 ALAMEDA AVE	RES-SINGLE	\$ 580.00
1998	048-033-280	345 ALAMEDA AVE	RES-SINGLE	\$ 580.00
1999	048-033-290	245 MEDIO AVE	RES-SINGLE	\$ 580.00
2000	048-034-030	240 MEDIO AVE	RES-SINGLE	\$ 580.00
2001	048-034-040	426 2ND AVE	RES-SINGLE	\$ 580.00
2002	048-034-050	436 2ND AVE	RES-SINGLE	\$ 580.00
2003	048-034-120	441 ALAMEDA AVE	RES-SINGLE	\$ 580.00
2004	048-034-160	440 2ND AVE	RES-SINGLE	\$ 580.00
2005	048-034-190	444 2ND AVE	RES-SINGLE	\$ 580.00
2006	048-034-200	454 2ND AVE	RES-SINGLE	\$ 580.00
2007	048-034-210	455 ALAMEDA AVE	RES-SINGLE	\$ 580.00
2008	048-034-220	425 ALAMEDA AVE	RES-SINGLE	\$ 580.00
2009	048-034-230	200 MEDIO AVE	RES-SINGLE	\$ 580.00
2010	048-036-090	261 MEDIO AVE	RES-SINGLE	\$ 580.00
2011	048-037-010	252 MEDIO AVE	RES-SINGLE	\$ 580.00

	A.P.N.	ADDRESS	TYPE	CHARGE
2012	048-037-020	260 MEDIO AVE	RES-SINGLE	\$ 580.00
2013	048-037-040	280 MEDIO AVE	RES-SINGLE	\$ 580.00
2014	048-037-050	420 3RD AVE	RES-SINGLE	\$ 580.00
2015	048-037-060	428 3RD AVE	RES-SINGLE	\$ 580.00
2016	048-037-200	447 2ND AVE	RES-SINGLE	\$ 580.00
2017	048-037-210	443 2ND AVE	RES-SINGLE	\$ 580.00
2018	048-037-230	425 2ND AVE	RES-SINGLE	\$ 580.00
2019	048-037-240	431 2ND AVE	RES-SINGLE	\$ 580.00
2020	048-037-250	464 3RD AVE	RES-SINGLE	\$ 580.00
2021	048-037-270	499 2ND AVE	RES-SINGLE	\$ 580.00
2022	048-037-290	430 3RD AVE	RES-SINGLE	\$ 580.00
2023	048-041-020	340 CORTEZ AVE	RES-SINGLE	\$ 580.00
2024	048-041-050	350 CORTEZ AVE	RES-SINGLE	\$ 580.00
2025	048-042-010	963 3RD AVE	RES-SINGLE	\$ 580.00
2026	048-042-200	455 3RD AVE	RES-SINGLE	\$ 580.00
2027	048-042-220	475 3RD AVE	RES-SINGLE	\$ 580.00
2028	048-042-240	445 3RD AVE	RES-SINGLE	\$ 580.00
2029	048-042-270	465 3RD AVE	RES-SINGLE	\$ 580.00
2030	048-042-280	477 3RD AVE	RES-SINGLE	\$ 580.00
2031	048-042-300	3260 CABRILLO HWY	RES-SINGLE	\$ 580.00
2032	048-043-090	331 4TH AVE	RES-SINGLE	\$ 580.00
2033	048-043-120	385 MEDIO AVE	RES-SINGLE	\$ 580.00
2034	048-043-140	321 4TH AVE	RES-SINGLE	\$ 580.00
2035	048-043-150	311 4TH AVE	RES-SINGLE	\$ 580.00
2036	048-043-160	366 CORTEZ AVE	RES-SINGLE	\$ 580.00
2037	048-043-260	375 4TH AVE	RES-SINGLE	\$ 580.00
2038	048-043-270	330 5TH AVE	RES-SINGLE	\$ 580.00
2039	048-043-280	340 5TH AVE	RES-SINGLE	\$ 580.00
2040	048-043-290	350 5TH AVE	RES-SINGLE	\$ 580.00
2041	048-043-300	361 4TH AVE	RES-SINGLE	\$ 580.00
2042	048-044-040	428 5TH AVE	RES-SINGLE	\$ 580.00
2043	048-044-140	3279 CABRILLO HWY	RES-SINGLE	\$ 580.00
2044	048-044-150	456 5TH AVE	RES-SINGLE	\$ 580.00
2045	048-044-160	410 5TH AVE	RES-SINGLE	\$ 580.00
2046	048-046-010	460 CORTEZ AVE	RES-SINGLE	\$ 580.00
2047	048-046-060	420 CORTEZ AVE	RES-SINGLE	\$ 580.00
2048	048-046-180	401 MEDIO AVE	RES-SINGLE	\$ 580.00
2049	048-046-190	351 5TH AVE	RES-SINGLE	\$ 580.00
2050	048-046-220	350 6TH AVE	RES-SINGLE	\$ 580.00
2051	048-046-230	342 6TH AVE	RES-SINGLE	\$ 580.00
2052	048-046-240	421 MEDIO AVE	RES-SINGLE	\$ 580.00
2053	048-047-020	420 MEDIO AVE	RES-SINGLE	\$ 580.00
2054	048-047-100	451 5TH AVE	RES-SINGLE	\$ 580.00
2055	048-047-110	441 5TH AVE	RES-MULTPL	\$ 1,160.00
2056	048-047-120	425 5TH AVE	RES-SINGLE	\$ 580.00
2057	048-047-150	455 5TH AVE	RES-SINGLE	\$ 580.00
2058	048-047-170	424 6TH AVE	RES-SINGLE	\$ 580.00
2059	048-047-180	440 6TH AVE	RES-SINGLE	\$ 580.00
2060	048-047-190	400 MEDIO AVE	RES-SINGLE	\$ 580.00
2061	048-048-080	470 FURTADO LN	RES-SINGLE	\$ 580.00
2062	048-048-100	468 FURTADO LN	RES-SINGLE	\$ 580.00
2063	048-048-120	461 5TH AVE	RES-SINGLE	\$ 580.00
2064	048-051-090	2 MIRADA RD	RES-MULTPL	\$ 5,200.00
2065	048-051-100	10 MIRADA RD	RES-SINGLE	\$ 580.00
2066	048-051-110	12 MIRADA RD	RES-SINGLE	\$ 580.00
2067	048-051-120	14 MIRADA RD	RES-SINGLE	\$ 580.00

	A.P.N.	ADDRESS	TYPE	CHARGE
2068	048-051-130	16 MIRADA RD	RES-SINGLE	\$ 580.00
2069	048-051-140	18 MIRADA RD	RES-SINGLE	\$ 580.00
2070	048-051-150	20 MIRADA RD	RES-SINGLE	\$ 580.00
2071	048-051-160	22 MIRADA RD	RES-SINGLE	\$ 580.00
2072	048-051-170	24 MIRADA RD	RES-SINGLE	\$ 580.00
2073	048-051-180	26 MIRADA RD	RES-SINGLE	\$ 580.00
2074	048-051-190	28 MIRADA RD	RES-SINGLE	\$ 580.00
2075	048-052-070	241 MIRADA RD	RES-SINGLE	\$ 580.00
2076	048-052-100	462 ALAMEDA AVE	RES-SINGLE	\$ 580.00
2077	048-052-110	468 ALAMEDA AVE	RES-SINGLE	\$ 580.00
2078	048-052-230	201/203 MIRADA RD	RES-MULTPL	\$ 1,160.00
2079	048-052-250	225 MIRADA RD	RES-SINGLE	\$ 580.00
2080	048-052-280	480 ALAMEDA AVE	RES-SINGLE	\$ 580.00
2081	048-052-290	239 MIRADA RD	RES-SINGLE	\$ 580.00
2082	048-053-020	80 MIRADA RD	RES-SINGLE	\$ 580.00
2083	048-053-050	16 ALAMEDA AVE	RES-SINGLE	\$ 580.00
2084	048-053-090	2 ALAMEDA AVE	RES-SINGLE	\$ 580.00
2085	048-053-110	83 SAN ANDREAS AVE	RES-SINGLE	\$ 580.00
2086	048-054-010	465 ALAMEDA AVE	RES-SINGLE	\$ 580.00
2087	048-054-070	305 MIRAMAR DR	RES-MULTPL	\$ 1,160.00
2088	048-054-120	365 MIRAMAR DR	RES-SINGLE	\$ 580.00
2089	048-054-130	375 MIRAMAR DR	RES-SINGLE	\$ 580.00
2090	048-054-210	325 MIRAMAR DR	RES-SINGLE	\$ 580.00
2091	048-054-230	355 MIRAMAR DR	RES-SINGLE	\$ 580.00
2092	048-054-240	385 MIRAMAR DR	RES-SINGLE	\$ 870.00
2093	048-055-040	415 LEE AVE	RES-SINGLE	\$ 580.00
2094	048-055-050	401 LEE AVE	RES-SINGLE	\$ 580.00
2095	048-056-010	380 MIRAMAR DR	RES-SINGLE	\$ 580.00
2096	048-056-020	346 MIRAMAR DR	RES-SINGLE	\$ 580.00
2097	048-056-030	400 MIRAMAR DR	RES-SINGLE	\$ 580.00
2098	048-056-050	408 LEE AVE	RES-SINGLE	\$ 580.00
2099	048-056-060	412 LEE AVE	RES-SINGLE	\$ 580.00
2100	048-056-070	416 LEE AVE	RES-SINGLE	\$ 580.00
2101	048-056-100	465 MIRADA RD	RES-SINGLE	\$ 580.00
2102	048-056-140	425 MIRADA RD	RES-SINGLE	\$ 580.00
2103	048-056-150	615 MIRADA RD	RES-SINGLE	\$ 580.00
2104	048-056-190	435 MIRADA RD	RES-SINGLE	\$ 580.00
2105	048-056-200	302 MIRAMAR DR	RES-SINGLE	\$ 580.00
2106	048-056-210	619 MIRADA RD	RES-SINGLE	\$ 580.00
2107	048-056-220	623 MIRADA RD	RES-SINGLE	\$ 580.00
2108	048-061-010	415 MIRAMAR DR	RES-SINGLE	\$ 580.00
2109	048-061-030	435 MIRAMAR DR	RES-SINGLE	\$ 580.00
2110	048-061-090	455 MIRAMAR DR	RES-SINGLE	\$ 580.00
2111	048-061-120	481 MIRAMAR DR	RES-MULTPL	\$ 1,160.00
2112	048-062-060	426 MIRAMAR DR	RES-SINGLE	\$ 580.00
2113	048-062-070	456 MIRAMAR DR	RES-SINGLE	\$ 580.00
2114	048-062-080	486 MIRAMAR DR	RES-SINGLE	\$ 580.00
2115	048-062-090	455 PURISIMA WAY	RES-SINGLE	\$ 580.00
2116	048-062-120	445 PURISIMA WAY	RES-SINGLE	\$ 580.00
2117	048-063-090	548 MIRAMAR DR	RES-SINGLE	\$ 580.00
2118	048-063-160	541 HERMOSA AVE	RES-SINGLE	\$ 580.00
2119	048-063-300	550 MIRAMAR DR	RES-SINGLE	\$ 580.00
2120	048-063-320	549 HERMOSA AVE	RES-SINGLE	\$ 580.00
2121	048-063-370	546 MIRAMAR DR	RES-SINGLE	\$ 580.00
2122	048-063-380	530 MIRAMAR DR	RES-SINGLE	\$ 580.00
2123	048-063-390	533 HERMOSA AVE	RES-SINGLE	\$ 580.00

	A.P.N.	ADDRESS	TYPE	CHARGE
2124	048-063-400	555 HERMOSA AVE	RES-SINGLE	\$ 580.00
2125	048-063-450	520 MIRAMAR DR	RES-SINGLE	\$ 580.00
2126	048-063-460	505 HERMOSA AVE	RES-SINGLE	\$ 580.00
2127	048-064-060	528 HERMOSA AVE	RES-SINGLE	\$ 580.00
2128	048-064-090	548 HERMOSA AVE	RES-SINGLE	\$ 580.00
2129	048-064-130	533 ALTO AVE	RES-SINGLE	\$ 580.00
2130	048-064-140	529 ALTO AVE	RES-SINGLE	\$ 580.00
2131	048-064-150	519 ALTO AVE	RES-SINGLE	\$ 580.00
2132	048-064-160	509 ALTO AVE	RES-SINGLE	\$ 580.00
2133	048-064-200	544 HERMOSA AVE	RES-SINGLE	\$ 580.00
2134	048-064-220	540 HERMOSA AVE	RES-SINGLE	\$ 580.00
2135	048-064-240	516 HERMOSA AVE	RES-SINGLE	\$ 580.00
2136	048-064-250	524 HERMOSA AVE	RES-SINGLE	\$ 580.00
2137	048-064-260	510 HERMOSA AVE	RES-SINGLE	\$ 580.00
2138	048-064-270	501 ALTO AVE	RES-SINGLE	\$ 580.00
2139	048-064-290	545 ALTO AVE	RES-SINGLE	\$ 580.00
2140	048-064-310	532 HERMOSA AVE	RES-SINGLE	\$ 580.00
2141	048-065-040	23 TERRACE AVE	RES-SINGLE	\$ 580.00
2142	048-065-050	27/29 TERRACE AVE	RES-MULTPL	\$ 1,160.00
2143	048-065-200	576 ALTO AVE	RES-SINGLE	\$ 580.00
2144	048-065-210	569 ALTO AVE	RES-SINGLE	\$ 580.00
2145	048-065-220	555 ALTO AVE	RES-SINGLE	\$ 580.00
2146	048-071-060	555 MIRAMAR DR	RES-SINGLE	\$ 580.00
2147	048-071-070	565 MIRAMAR DR	RES-MULTPL	\$ 1,160.00
2148	048-072-140	582 MIRAMAR DR	RES-SINGLE	\$ 580.00
2149	048-072-150	590 MIRAMAR DR	RES-SINGLE	\$ 580.00
2150	048-072-200	566 MIRAMAR DR	RES-SINGLE	\$ 580.00
2151	048-072-250	574 MIRAMAR DR	RES-SINGLE	\$ 580.00
2152	048-072-290	15 TERRACE AVE	RES-SINGLE	\$ 580.00
2153	048-074-090	630 MIRAMAR DR	RES-SINGLE	\$ 580.00
2154	048-074-100	640 MIRAMAR DR	RES-SINGLE	\$ 580.00
2155	048-074-110	650 MIRAMAR DR	RES-SINGLE	\$ 580.00
2156	048-074-120	620 MIRAMAR DR	RES-SINGLE	\$ 580.00
2157	048-074-130	610 MIRAMAR DR	RES-SINGLE	\$ 580.00
2158	048-074-140	600 MIRAMAR DR	RES-SINGLE	\$ 580.00
2159	048-074-150	18 TERRACE AVE	RES-SINGLE	\$ 580.00
2160	048-074-210	22 TERRACE AVE	RES-SINGLE	\$ 580.00
2161	048-076-120	655 MIRAMAR DR	RES-SINGLE	\$ 580.00
2162	048-076-150	671 HERMOSA AVE	RES-SINGLE	\$ 580.00
2163	048-076-160	681 HERMOSA AVE	RES-SINGLE	\$ 580.00
2164	048-082-050	3/25 SANTA ROSA	RES-SINGLE	\$ 580.00
2165	048-083-080	6 SANTA ROSA	RES-SINGLE	\$ 580.00
2166	048-085-030	70 SAN ANDREAS AVE	RES-SINGLE	\$ 580.00
2167	048-085-060	65 ALCATRAZ AVE	RES-SINGLE	\$ 580.00
2168	048-085-090	56 ALCATRAZ AVE	RES-SINGLE	\$ 580.00
2169	048-085-100	72 ALCATRAZ AVE	RES-SINGLE	\$ 580.00
2170	048-085-120	90 ALCATRAZ AVE	RES-SINGLE	\$ 580.00
2171	048-085-220	70 SANTA ROSA AVE	RES-SINGLE	\$ 580.00
2172	048-085-240	67 GUERRERO AVE	RES-SINGLE	\$ 580.00
2173	048-085-290	54 GUERRERO AVE	RES-SINGLE	\$ 580.00
2174	048-085-300	58 GUERRERO AVE	RES-SINGLE	\$ 580.00
2175	048-085-310	64 GUERRERO AVE	RES-SINGLE	\$ 580.00
2176	048-085-330	76 GUERRERO AVE	RES-SINGLE	\$ 580.00
2177	048-085-340	118 ALAMEDA AVE	RES-SINGLE	\$ 580.00
2178	048-085-350	73 SAN PABLO AVE	RES-SINGLE	\$ 580.00
2179	048-085-390	53 SAN PABLO AVE	RES-SINGLE	\$ 580.00

	A.P.N.	ADDRESS	TYPE	CHARGE
2180	048-085-400	47 SAN PABLO AVE	RES-SINGLE	\$ 580.00
2181	048-085-410	35 SAN PABLO AVE	RES-SINGLE	\$ 580.00
2182	048-085-480	60 SAN PABLO AVE	RES-SINGLE	\$ 580.00
2183	048-085-490	70 SAN PABLO AVE	RES-SINGLE	\$ 580.00
2184	048-085-710	54/59 & 55 ALCATRAZ/SANTA ROSA	RES-SINGLE	\$ 1,740.00
2185	048-085-720	2936 ALAMEDA AVE	RES-SINGLE	\$ 580.00
2186	048-085-730	59 SANTA ROSA AVE	RES-SINGLE	\$ 580.00
2187	048-085-750	78 ALCATRAZ AVE	RES-SINGLE	\$ 580.00
2188	048-085-760	71 SANTA ROSA AVE	RES-SINGLE	\$ 580.00
2189	048-085-810	64 SANTA ROSA AVE	RES-SINGLE	\$ 580.00
2190	048-085-820	58 SANTA ROSA AVE	RES-SINGLE	\$ 580.00
2191	048-085-850	46 ALAMEDA AVE	RES-SINGLE	\$ 580.00
2192	048-085-860	65 SAN PABLO AVE	RES-SINGLE	\$ 580.00
2193	048-085-870	60 SAN ANDREAS AVE	RES-SINGLE	\$ 580.00
2194	048-085-880	75 GUERRERO AVE	RES-SINGLE	\$ 580.00
2195	048-085-890	71 GUERRERO AVE	RES-SINGLE	\$ 580.00
2196	048-085-900	67 SANTA ROSA AVE	RES-SINGLE	\$ 580.00
2197	048-085-930	54 SANTA ROSA AVE	RES-SINGLE	\$ 580.00
2198	048-085-940	59 GUERRERO AVE	RES-SINGLE	\$ 580.00
2199	048-091-050	30 VENTURA ST	RES-SINGLE	\$ 580.00
2200	048-091-060	36 VENTURA ST	RES-SINGLE	\$ 580.00
2201	048-091-070	42 VENTURA ST	RES-SINGLE	\$ 580.00
2202	048-091-080	48 VENTURA ST	RES-SINGLE	\$ 580.00
2203	048-091-090	54 VENTURA ST	RES-SINGLE	\$ 580.00
2204	048-091-100	62 VENTURA ST	RES-SINGLE	\$ 580.00
2205	048-091-120	72 VENTURA ST	RES-SINGLE	\$ 580.00
2206	048-091-130	78 VENTURA ST	RES-SINGLE	\$ 580.00
2207	048-091-150	90 VENTURA ST	RES-SINGLE	\$ 580.00
2208	048-091-160	96 VENTURA ST	RES-SINGLE	\$ 580.00
2209	048-091-210	65 ALAMEDA AVE	RES-SINGLE	\$ 580.00
2210	048-091-240	59 ALAMEDA AVE	RES-SINGLE	\$ 580.00
2211	048-091-250	55 ALAMEDA AVE	RES-SINGLE	\$ 580.00
2212	048-091-260	51 ALAMEDA AVE	RES-SINGLE	\$ 580.00
2213	048-091-270	47 ALAMEDA AVE	RES-SINGLE	\$ 580.00
2214	048-091-330	21 ALAMEDA AVE	RES-SINGLE	\$ 580.00
2215	048-091-340	100 MIRADA RD	RES-SINGLE	\$ 580.00
2216	048-091-410	63 ALAMEDA AVE	RES-SINGLE	\$ 580.00
2217	048-091-420	41 ALAMEDA AVE	RES-SINGLE	\$ 580.00
2218	048-091-430	37 ALAMEDA AVE	RES-SINGLE	\$ 580.00
2219	048-091-460	95 ALAMEDA AVE	RES-SINGLE	\$ 580.00
2220	048-091-470	23 ALAMEDA AVE	RES-SINGLE	\$ 580.00
2221	048-091-480	71 ALAMEDA AVE	RES-SINGLE	\$ 580.00
2222	048-091-490	83 ALAMEDA AVE	RES-SINGLE	\$ 580.00
2223	048-091-500	114 MIRADA RD	RES-SINGLE	\$ 580.00
2224	048-091-520	118 MIRADA RD	RES-SINGLE	\$ 580.00
2225	048-091-530	18 VENTURA ST	RES-SINGLE	\$ 580.00
2226	048-091-540	12 VENTURA ST	RES-SINGLE	\$ 580.00
2227	048-091-550	24 VENTURA ST	RES-SINGLE	\$ 580.00
2228	048-091-560	122 MIRADA RD	RES-SINGLE	\$ 580.00
2229	048-092-010	240 MIRADA RD	RES-SINGLE	\$ 580.00
2230	048-092-040	36 VALENCIA ST	RES-SINGLE	\$ 580.00
2231	048-092-070	78 VALENCIA ST	RES-SINGLE	\$ 580.00
2232	048-092-080	84 VALENCIA ST	RES-SINGLE	\$ 580.00
2233	048-092-090	90 VALENCIA ST	RES-SINGLE	\$ 580.00
2234	048-092-100	96 VALENCIA ST	RES-SINGLE	\$ 580.00
2235	048-092-110	95 VENTURA ST	RES-SINGLE	\$ 580.00

	A.P.N.	ADDRESS	TYPE	CHARGE
2236	048-092-120	89 VENTURA ST	RES-SINGLE	\$ 580.00
2237	048-092-130	83 VENTURA ST	RES-SINGLE	\$ 580.00
2238	048-092-140	77 VENTURA ST	RES-SINGLE	\$ 580.00
2239	048-092-180	41 VENTURA ST	RES-SINGLE	\$ 580.00
2240	048-092-190	35 VENTURA ST	RES-SINGLE	\$ 580.00
2241	048-092-200	29 VENTURA ST	RES-SINGLE	\$ 580.00
2242	048-092-220	11 VENTURA ST	RES-SINGLE	\$ 580.00
2243	048-092-230	200 MIRADA RD	RES-SINGLE	\$ 580.00
2244	048-092-240	66 VALENCIA ST	RES-SINGLE	\$ 580.00
2245	048-092-250	72 VALENCIA ST	RES-SINGLE	\$ 580.00
2246	048-092-270	47 VENTURA ST	RES-SINGLE	\$ 580.00
2247	048-092-300	18 VALENCIA ST	RES-SINGLE	\$ 580.00
2248	048-092-310	24 VALENCIA ST	RES-SINGLE	\$ 580.00
2249	048-092-320	23 VENTURA ST	RES-SINGLE	\$ 580.00
2250	048-092-330	17 VENTURA ST	RES-SINGLE	\$ 580.00
2251	048-092-340	42 VALENCIA ST	RES-SINGLE	\$ 580.00
2252	048-092-350	48 VALENCIA ST	RES-SINGLE	\$ 580.00
2253	048-092-360	71 VENTURA ST	RES-SINGLE	\$ 580.00
2254	048-092-370	65 VENTURA ST	RES-SINGLE	\$ 580.00
2255	048-092-380	60 VALENCIA ST	RES-SINGLE	\$ 580.00
2256	048-092-390	54 VALENCIA ST	RES-SINGLE	\$ 580.00
2257	048-093-010	424 LEE AVE	RES-SINGLE	\$ 580.00
2258	048-093-040	495 MIRADA ROAD	RES-SINGLE	\$ 580.00
2259	048-094-040	3048 CABRILLO HWY	RESTAURANT	\$ 1,904.52
2260	048-094-050	3040 CABRILLO HWY	RES-SINGLE	\$ 580.00
2261	048-094-060	3032 CABRILLO HWY	OFFICE	\$ 580.00
2262	048-094-100	87 VALENCIA ST	RES-SINGLE	\$ 580.00
2263	048-094-110	85 VALENCIA ST	RES-SINGLE	\$ 580.00
2264	048-094-120	83 VALENCIA ST	RES-SINGLE	\$ 580.00
2265	048-094-130	77 VALENCIA ST	RES-SINGLE	\$ 580.00
2266	048-094-140	71 VALENCIA ST	RES-SINGLE	\$ 580.00
2267	048-094-150	65 VALENCIA ST	RES-SINGLE	\$ 580.00
2268	048-094-170	47 VALENCIA ST	RES-SINGLE	\$ 580.00
2269	048-094-180	41 VALENCIA ST	RES-SINGLE	\$ 580.00
2270	048-094-200	59 VALENCIA ST	RES-SINGLE	\$ 580.00
2271	048-094-210	61 VALENCIA AVE	RES-MULTPL	\$ 1,160.00
2272	048-094-270	35 VALENCIA ST	RES-SINGLE	\$ 580.00
2273	048-094-300	340 MIRADA RD	RES-SINGLE	\$ 580.00
2274	048-094-310	330 MIRADA RD	RES-SINGLE	\$ 580.00
2275	048-094-320	3020 CABRILLO HWY	HOTEL	\$ 2,895.06
2276	048-094-330	3068 CABRILLO HWY	RESTAURANT	\$ 2,076.68
2277	048-095-060	113 ALAMEDA AVE	RES-SINGLE	\$ 580.00
2278	048-095-130	107 ALAMEDA AVE	RES-SINGLE	\$ 580.00
2279	048-095-140	101 ALAMEDA AVE	RES-SINGLE	\$ 580.00
2280	048-095-170	100 VALENCIA ST	RES-SINGLE	\$ 580.00
2281	048-095-180	150 VALENCIA ST	RES-SINGLE	\$ 580.00
2282	048-095-190	200 VALENCIA ST	RES-SINGLE	\$ 580.00
2283	048-095-220	2930 CABRILLO HWY	HOTEL	\$ 6,148.80
2284	048-095-230	117 ALAMEDA AVE	RES-SINGLE	\$ 580.00
2285	048-111-010	2805 NAPLES AVE	RES-SINGLE	\$ 580.00
2286	048-111-040	2813 NAPLES AVE	RES-SINGLE	\$ 580.00
2287	048-111-100	202 WASHINGTON BLVD	RES-SINGLE	\$ 580.00
2288	048-111-140	2809 NAPLES AVE	RES-SINGLE	\$ 580.00
2289	048-111-150	206 WASHINGTON BLVD	RES-SINGLE	\$ 580.00
2290	048-111-160	210 WASHINGTON BLVD	RES-SINGLE	\$ 580.00
2291	048-111-170	214 WASHINGTON BLVD	RES-SINGLE	\$ 580.00

	A.P.N.	ADDRESS	TYPE	CHARGE
2292	048-111-180	2810 ALAMEDA AVE	RES-SINGLE	\$ 580.00
2293	048-112-130/140	2804 CHAMPS ELYSEE BLVD	RES-SINGLE	\$ 580.00
2294	048-112-150	306 WASHINGTON BLVD	RES-SINGLE	\$ 580.00
2295	048-112-180	316 WASHINGTON BLVD	RES-SINGLE	\$ 580.00
2296	048-112-210	2812 CHAMPS ELYSEE BLVD	RES-SINGLE	\$ 580.00
2297	048-112-220	2805 ALAMEDA AVE	RES-SINGLE	\$ 580.00
2298	048-112-230	310 WASHINGTON BLVD	RES-SINGLE	\$ 580.00
2299	048-113-030	208 ROOSEVELT BLVD	RES-SINGLE	\$ 580.00
2300	048-113-080	204 ROOSEVELT BLVD	RES-SINGLE	\$ 580.00
2301	048-113-100	215 WASHINGTON BLVD	RES-SINGLE	\$ 580.00
2302	048-113-120	212 ROOSEVELT BLVD	RES-SINGLE	\$ 580.00
2303	048-113-130	207 WASHINGTON BLVD	RES-SINGLE	\$ 580.00
2304	048-113-140	211 WASHINGTON BLVD	RES-SINGLE	\$ 580.00
2305	048-114-030	306 ROOSEVELT BLVD	RES-SINGLE	\$ 580.00
2306	048-114-040	310 ROOSEVELT BLVD	RES-SINGLE	\$ 580.00
2307	048-114-140	365 ROOSEVELT BLVD	RES-SINGLE	\$ 580.00
2308	048-114-160	315 WASHINGTON BLVD	RES-SINGLE	\$ 580.00
2309	048-114-200	300 ROOSEVELT BLVD	RES-SINGLE	\$ 580.00
2310	048-114-210	301 WASHINGTON BLVD	RES-SINGLE	\$ 580.00
2311	048-114-220	309 WASHINGTON BLVD	RES-SINGLE	\$ 580.00
2312	048-115-010	2901 NAPLES AVE	RES-SINGLE	\$ 580.00
2313	048-115-110	2909 NAPLES AVE	RES-SINGLE	\$ 580.00
2314	048-115-150	213 ROOSEVELT BLVD	RES-SINGLE	\$ 580.00
2315	048-115-180	2911 NAPLES AVE	RES-SINGLE	\$ 580.00
2316	048-115-200	211 ROOSEVELT BLVD	RES-SINGLE	\$ 580.00
2317	048-115-210	2902 ALAMEDA AVE	RES-SINGLE	\$ 580.00
2318	048-115-220	2904 ALAMEDA AVE	RES-SINGLE	\$ 580.00
2319	048-116-070	2912 CHAMPS ELYSEE BLVD	RES-SINGLE	\$ 580.00
2320	048-116-080	315 ROOSEVELT BLVD	RES-SINGLE	\$ 580.00
2321	048-116-090	309 ROOSEVELT BLVD	RES-SINGLE	\$ 580.00
2322	048-116-140	305 ROOSEVELT BLVD	RES-SINGLE	\$ 580.00
2323	048-116-160	2908 CHAMPS ELYSEE BLVD	RES-SINGLE	\$ 580.00
2324	048-116-170	2905 ALAMEDA AVE	RES-SINGLE	\$ 580.00
2325	048-116-180	301 ROOSEVELT BLVD	RES-SINGLE	\$ 580.00
2326	048-116-190	2907 ALAMEDA AVE	RES-SINGLE	\$ 580.00
2327	048-121-050	400 WASHINGTON BLVD	RES-SINGLE	\$ 580.00
2328	048-121-080	2790 PULLMAN AVE	RES-SINGLE	\$ 580.00
2329	048-121-090	2786 PULLMAN AVE	RES-SINGLE	\$ 580.00
2330	048-121-100	2782 PULLMAN AVE	RES-SINGLE	\$ 580.00
2331	048-121-140	408 WASHINGTON BLVD	RES-SINGLE	\$ 580.00
2332	048-121-150	414 WASHINGTON BLVD	RES-SINGLE	\$ 580.00
2333	048-121-160	2805 CHAMPS ELYSEE	RES-SINGLE	\$ 580.00
2334	048-123-030	407 WASHINGTON BLVD	RES-SINGLE	\$ 580.00
2335	048-123-040	404 ROOSEVELT BLVD	RES-SINGLE	\$ 580.00
2336	048-123-070	408 ROOSEVELT BLVD	RES-SINGLE	\$ 580.00
2337	048-123-090	409 WASHINGTON BLVD	RES-SINGLE	\$ 580.00
2338	048-123-100	2880 PULLMAN AVE	RES-SINGLE	\$ 580.00
2339	048-123-120	405 WASHINGTON BLVD	RES-SINGLE	\$ 580.00
2340	048-123-130	400 ROOSEVELT BLVD	RES-SINGLE	\$ 580.00
2341	048-123-140	403 WASHINGTON BLVD	RES-SINGLE	\$ 580.00
2342	048-124-010	500 ROOSEVELT BLVD	RES-SINGLE	\$ 580.00
2343	048-124-030	2830 CABRILLO HWY	OFFICE	\$ 580.00
2344	048-124-100	510 ROOSEVELT BLVD	RES-SINGLE	\$ 580.00
2345	048-124-120	2810 CABRILLO HWY	RESTAURANT	\$ 1,775.40
2346	048-124-230	500 WASHINGTON BLVD	RES-SINGLE	\$ 580.00
2347	048-124-250	504 WASHINGTON BLVD	RES-SINGLE	\$ 580.00

	A.P.N.	ADDRESS	TYPE	CHARGE
2348	048-124-290	2793 PULLMAN AVE	RES-SINGLE	\$ 580.00
2349	048-124-300	2793 PULLMAN AVE	RES-SINGLE	\$ 580.00
2350	048-124-310	2805 PULLMAN AVE	RES-SINGLE	\$ 580.00
2351	048-125-090	409 ROOSEVELT BLVD	RES-SINGLE	\$ 580.00
2352	048-125-120	2912 PULLMAN AVE	RES-SINGLE	\$ 580.00
2353	048-125-130	401 ROOSEVELT BLVD	RES-SINGLE	\$ 580.00
2354	048-125-140	403 ROOSEVELT BLVD	RES-SINGLE	\$ 580.00
2355	048-125-150	405 ROOSEVELT BLVD	RES-SINGLE	\$ 580.00
2356	048-125-180	2909 CHAMPS ELYSEE BLVD	RES-SINGLE	\$ 580.00
2357	048-125-190	2905 CHAMPS ELYSEE BLVD	RES-SINGLE	\$ 580.00
2358	048-126-110	2909 PULLMAN AVE	RES-SINGLE	\$ 580.00
2359	048-126-120	2914 COURT OF SAN MARCO	RES-SINGLE	\$ 580.00
2360	048-126-130	537 ROOSEVELT BLVD	RES-SINGLE	\$ 580.00
2361	048-126-150	501 ROOSEVELT BLVD	RES-SINGLE	\$ 580.00
2362	048-126-170	2905 PULLMAN AVE	RES-SINGLE	\$ 580.00
2363	048-126-210	2910 COURT OF SAN MARCO	RES-SINGLE	\$ 580.00
2364	048-126-220	541 ROOSEVELT BLVD	RES-SINGLE	\$ 580.00
2365	048-127-120	2912 CABRILLO HWY	RES-SINGLE	\$ 580.00
2366	048-133-050	2801 CHAMPS ELYSEE	RES-SINGLE	\$ 580.00
2367	048-140-070	2150 CABRILLO HWY	RES-SINGLE	\$ 580.00
2368	048-300-090	2281 CABRILLO HWY	RES-SINGLE	\$ 580.00
2369	048-300-220	2651 CABRILLO HWY	COMMERCIAL	\$ 10,825.58
2370	048-310-210	2001 RUISSEAU FRANCA AVE	RES-SINGLE	\$ 580.00
2371	048-381-020	2004 AVIGNON PL	RES-SINGLE	\$ 580.00
2372	048-381-030	2008 AVIGNON PL	RES-SINGLE	\$ 580.00
2373	048-381-040	2012 AVIGNON PL	RES-SINGLE	\$ 580.00
2374	048-381-050	2016 AVIGNON PL	RES-SINGLE	\$ 580.00
2375	048-381-060	2020 AVIGNON PL	RES-SINGLE	\$ 580.00
2376	048-381-070	2024 AVIGNON PL	RES-SINGLE	\$ 580.00
2377	048-381-080	2028 AVIGNON PL	RES-SINGLE	\$ 580.00
2378	048-381-090	2032 AVIGNON PL	RES-SINGLE	\$ 580.00
2379	048-381-100	2036 AVIGNON PL	RES-SINGLE	\$ 580.00
2380	048-381-110	2040 AVIGNON PL	RES-SINGLE	\$ 580.00
2381	048-381-120	2044 AVIGNON PL	RES-SINGLE	\$ 580.00
2382	048-381-130	2048 AVIGNON PL	RES-SINGLE	\$ 580.00
2383	048-381-140	2052 AVIGNON PL	RES-SINGLE	\$ 580.00
2384	048-381-150	2056 AVIGNON PL	RES-SINGLE	\$ 580.00
2385	048-381-160	2060 AVIGNON PL	RES-SINGLE	\$ 580.00
2386	048-381-170	2032 TOURAINE LN	RES-SINGLE	\$ 580.00
2387	048-381-180	2036 TOURAINE LN	RES-SINGLE	\$ 580.00
2388	048-381-190	2040 TOURAINE LN	RES-SINGLE	\$ 580.00
2389	048-381-200	2044 TOURAINE LN	RES-SINGLE	\$ 580.00
2390	048-381-210	2048 TOURAINE LN	RES-SINGLE	\$ 580.00
2391	048-381-220	2052 TOURAINE LN	RES-SINGLE	\$ 580.00
2392	048-381-230	2056 TOURAINE LN	RES-SINGLE	\$ 580.00
2393	048-381-240	2060 TOURAINE LN	RES-SINGLE	\$ 580.00
2394	048-381-250	2017 AVIGNON PL	RES-SINGLE	\$ 580.00
2395	048-381-260	2013 AVIGNON PL	RES-SINGLE	\$ 580.00
2396	048-381-270	2009 AVIGNON PL	RES-SINGLE	\$ 580.00
2397	048-381-280	2005 AVIGNON PL	RES-SINGLE	\$ 580.00
2398	048-381-290	2001 AVIGNON PL	RES-SINGLE	\$ 580.00
2399	048-381-300	508 RUISSEAU FRANCA AVE	RES-SINGLE	\$ 580.00
2400	048-381-310	512 RUISSEAU FRANCA AVE	RES-SINGLE	\$ 580.00
2401	048-381-320	516 RUISSEAU FRANCA AVE	RES-SINGLE	\$ 580.00
2402	048-381-330	520 RUISSEAU FRANCA AVE	RES-SINGLE	\$ 580.00
2403	048-381-340	524 RUISSEAU FRANCA AVE	RES-SINGLE	\$ 580.00

	A.P.N.	ADDRESS	TYPE	CHARGE
2404	048-381-350	2000 BORDEAUX LN	RES-SINGLE	\$ 580.00
2405	048-381-360	2004 TOURAINE LN	RES-SINGLE	\$ 580.00
2406	048-381-370	2008 TOURAINE LN	RES-SINGLE	\$ 580.00
2407	048-381-380	2012 TOURAINE LN	RES-SINGLE	\$ 580.00
2408	048-381-390	2016 TOURAINE LN	RES-SINGLE	\$ 580.00
2409	048-381-400	2020 TOURAINE LN	RES-SINGLE	\$ 580.00
2410	048-381-410	2024 TOURAINE LN	RES-SINGLE	\$ 580.00
2411	048-381-420	2028 TOURAINE LN	RES-SINGLE	\$ 580.00
2412	048-381-440	500 RUISSEAU FRANCA AVE	RES-SINGLE	\$ 580.00
2413	048-382-010	2005 TOURAINE LN	RES-SINGLE	\$ 580.00
2414	048-382-020	2009 TOURAINE LN	RES-SINGLE	\$ 580.00
2415	048-382-030	2013 TOURAINE LN	RES-SINGLE	\$ 580.00
2416	048-382-040	2017 TOURAINE LN	RES-SINGLE	\$ 580.00
2417	048-382-050	2021 TOURAINE LN	RES-SINGLE	\$ 580.00
2418	048-382-060	2025 TOURAINE LN	RES-SINGLE	\$ 580.00
2419	048-382-070	2029 TOURAINE LN	RES-SINGLE	\$ 580.00
2420	048-382-080	2033 TOURAINE LN	RES-SINGLE	\$ 580.00
2421	048-382-090	2037 TOURAINE LN	RES-SINGLE	\$ 580.00
2422	048-382-100	2041 TOURAINE LN	RES-SINGLE	\$ 580.00
2423	048-382-110	2032 BORDEAUX LN	RES-SINGLE	\$ 580.00
2424	048-382-120	2028 BORDEAUX LN	RES-SINGLE	\$ 580.00
2425	048-382-130	2024 BORDEAUX LN	RES-SINGLE	\$ 580.00
2426	048-382-140	2020 BORDEAUX LN	RES-SINGLE	\$ 580.00
2427	048-382-150	2016 BORDEAUX LN	RES-SINGLE	\$ 580.00
2428	048-382-160	2012 BORDEAUX LN	RES-SINGLE	\$ 580.00
2429	048-382-170	2008 BORDEAUX LN	RES-SINGLE	\$ 580.00
2430	048-382-180	2004 BORDEAUX LN	RES-SINGLE	\$ 580.00
2431	048-383-010	2001 BORDEAUX LN	RES-SINGLE	\$ 580.00
2432	048-383-020	2005 BORDEAUX LN	RES-SINGLE	\$ 580.00
2433	048-383-030	2009 BORDEAUX LN	RES-SINGLE	\$ 580.00
2434	048-383-040	2013 BORDEAUX LN	RES-SINGLE	\$ 580.00
2435	048-383-050	2017 BORDEAUX LN	RES-SINGLE	\$ 580.00
2436	048-383-060	2021 BORDEAUX LN	RES-SINGLE	\$ 580.00
2437	048-383-070	2025 BORDEAUX LN	RES-SINGLE	\$ 580.00
2438	048-383-080	2029 BORDEAUX LN	RES-SINGLE	\$ 580.00
2439	048-383-090	33 LE HAVRE PL	RES-SINGLE	\$ 580.00
2440	048-383-100	29 LE HAVRE PL	RES-SINGLE	\$ 580.00
2441	048-383-110	25 LE HAVRE PL	RES-SINGLE	\$ 580.00
2442	048-383-120	21 LE HAVRE PL	RES-SINGLE	\$ 580.00
2443	048-383-130	621 MARSEILLE LN	RES-SINGLE	\$ 580.00
2444	048-383-140	625 MARSEILLE LN	RES-SINGLE	\$ 580.00
2445	048-383-150	629 MARSEILLE LN	RES-SINGLE	\$ 580.00
2446	048-383-160	608 RUISSEAU FRANCA AVE	RES-SINGLE	\$ 580.00
2447	048-383-170	604 RUISSEAU FRANCA AVE	RES-SINGLE	\$ 580.00
2448	048-384-030	501 RUISSEAU FRANCA AVE	RES-SINGLE	\$ 580.00
2449	048-384-040	505 RUISSEAU FRANCA AVE	RES-SINGLE	\$ 580.00
2450	048-384-050	509 RUISSEAU FRANCA AVE	RES-SINGLE	\$ 580.00
2451	048-384-060	513 RUISSEAU FRANCA AVE	RES-SINGLE	\$ 580.00
2452	048-384-070	517 RUISSEAU FRANCA AVE	RES-SINGLE	\$ 580.00
2453	048-391-030	2098 TOURAINE LN	RES-SINGLE	\$ 580.00
2454	048-391-040	2096 TOURAINE LN	RES-SINGLE	\$ 580.00
2455	048-391-050	2094 TOURAINE LN	RES-SINGLE	\$ 580.00
2456	048-391-060	2092 TOURAINE LN	RES-SINGLE	\$ 580.00
2457	048-391-070	2090 TOURAINE LN	RES-SINGLE	\$ 580.00
2458	048-391-080	752 LE MANS WAY	RES-SINGLE	\$ 580.00
2459	048-391-090	748 LE MANS WAY	RES-SINGLE	\$ 580.00

	A.P.N.	ADDRESS	TYPE	CHARGE
2460	048-391-100	744 LE MANS WAY	RES-SINGLE	\$ 580.00
2461	048-391-110	740 LE MANS WAY	RES-SINGLE	\$ 580.00
2462	048-391-120	736 LE MANS WAY	RES-SINGLE	\$ 580.00
2463	048-391-130	734 LE MANS WAY	RES-SINGLE	\$ 580.00
2464	048-391-140	732 LE MANS WAY	RES-SINGLE	\$ 580.00
2465	048-391-150	730 LE MANS WAY	RES-SINGLE	\$ 580.00
2466	048-391-160	728 LE MANS WAY	RES-SINGLE	\$ 580.00
2467	048-391-170	724 LE MANS WAY	RES-SINGLE	\$ 580.00
2468	048-391-180	720 LE MANS WAY	RES-SINGLE	\$ 580.00
2469	048-391-190	716 LE MANS WAY	RES-SINGLE	\$ 580.00
2470	048-391-200	712 LE MANS WAY	RES-SINGLE	\$ 580.00
2471	048-391-210	708 LE MANS WAY	RES-SINGLE	\$ 580.00
2472	048-391-220	704 LE MANS WAY	RES-SINGLE	\$ 580.00
2473	048-391-230	700 LE MANS WAY	RES-SINGLE	\$ 580.00
2474	048-391-240	768 TOULOUSE CT	RES-SINGLE	\$ 580.00
2475	048-391-250	764 TOULOUSE CT	RES-SINGLE	\$ 580.00
2476	048-391-260	760 TOULOUSE CT	RES-SINGLE	\$ 580.00
2477	048-391-270	756 TOULOUSE CT	RES-SINGLE	\$ 580.00
2478	048-391-280	752 TOULOUSE CT	RES-SINGLE	\$ 580.00
2479	048-391-290	748 TOULOUSE CT	RES-SINGLE	\$ 580.00
2480	048-391-300	744 TOULOUSE CT	RES-SINGLE	\$ 580.00
2481	048-391-310	740 TOULOUSE CT	RES-SINGLE	\$ 580.00
2482	048-391-320	736 TOULOUSE CT	RES-SINGLE	\$ 580.00
2483	048-391-330	732 TOULOUSE CT	RES-SINGLE	\$ 580.00
2484	048-391-340	728 TOULOUSE CT	RES-SINGLE	\$ 580.00
2485	048-391-350	724 TOULOUSE CT	RES-SINGLE	\$ 580.00
2486	048-391-360	720 TOULOUSE CT	RES-SINGLE	\$ 580.00
2487	048-391-370	716 TOULOUSE CT	RES-SINGLE	\$ 580.00
2488	048-391-380	712 TOULOUSE CT	RES-SINGLE	\$ 580.00
2489	048-391-390	708 TOULOUSE CT	RES-SINGLE	\$ 580.00
2490	048-391-400	704 TOULOUSE CT	RES-SINGLE	\$ 580.00
2491	048-391-410	700 TOULOUSE CT	RES-SINGLE	\$ 580.00
2492	048-391-420	2082 TOURAINE LN	RES-SINGLE	\$ 580.00
2493	048-391-430	2080 TOURAINE LN	RES-SINGLE	\$ 580.00
2494	048-391-440	2078 TOURAINE LN	RES-SINGLE	\$ 580.00
2495	048-391-450	2076 TOURAINE LN	RES-SINGLE	\$ 580.00
2496	048-391-460	2074 TOURAINE LN	RES-SINGLE	\$ 580.00
2497	048-391-470	2072 TOURAINE LN	RES-SINGLE	\$ 580.00
2498	048-391-480	2070 TOURAINE LN	RES-SINGLE	\$ 580.00
2499	048-391-490	2068 TOURAINE LN	RES-SINGLE	\$ 580.00
2500	048-391-500	2066 TOURAINE LN	RES-SINGLE	\$ 580.00
2501	048-391-510	2064 TOURAINE LN	RES-SINGLE	\$ 580.00
2502	048-391-520	2062 TOURAINE LN	RES-SINGLE	\$ 580.00
2503	048-392-010	2045 TOURAINE LN	RES-SINGLE	\$ 580.00
2504	048-392-020	2049 TOURAINE LN	RES-SINGLE	\$ 580.00
2505	048-392-030	2053 TOURAINE LN	RES-SINGLE	\$ 580.00
2506	048-392-040	2057 TOURAINE LN	RES-SINGLE	\$ 580.00
2507	048-392-050	2061 TOURAINE LN	RES-SINGLE	\$ 580.00
2508	048-392-060	2065 TOURAINE LN	RES-SINGLE	\$ 580.00
2509	048-392-070	2069 TOURAINE LN	RES-SINGLE	\$ 580.00
2510	048-392-080	2073 TOURAINE LN	RES-SINGLE	\$ 580.00
2511	048-392-090	2077 TOURAINE LN	RES-SINGLE	\$ 580.00
2512	048-392-100	2081 TOURAINE LN	RES-SINGLE	\$ 580.00
2513	048-392-110	2085 TOURAINE LN	RES-SINGLE	\$ 580.00
2514	048-392-120	2089 TOURAINE LN	RES-SINGLE	\$ 580.00
2515	048-392-130	2093 TOURAINE LN	RES-SINGLE	\$ 580.00

	A.P.N.	ADDRESS		TYPE	CHARGE
2516	048-392-140	2076	BORDEAUX LN	RES-SINGLE	\$ 580.00
2517	048-392-150	2072	BORDEAUX LN	RES-SINGLE	\$ 580.00
2518	048-392-160	2068	BORDEAUX LN	RES-SINGLE	\$ 580.00
2519	048-392-170	2064	BORDEAUX LN	RES-SINGLE	\$ 580.00
2520	048-392-180	2060	BORDEAUX LN	RES-SINGLE	\$ 580.00
2521	048-392-190	2056	BORDEAUX LN	RES-SINGLE	\$ 580.00
2522	048-392-200	2052	BORDEAUX LN	RES-SINGLE	\$ 580.00
2523	048-392-210	2048	BORDEAUX LN	RES-SINGLE	\$ 580.00
2524	048-392-220	2044	BORDEAUX LN	RES-SINGLE	\$ 580.00
2525	048-392-230	2040	BORDEAUX LN	RES-SINGLE	\$ 580.00
2526	048-392-240	2036	BORDEAUX LN	RES-SINGLE	\$ 580.00
2527	048-393-010	17	LE HAVRE PL	RES-SINGLE	\$ 580.00
2528	048-393-020	13	LE HAVRE PL	RES-SINGLE	\$ 580.00
2529	048-393-030	9	LE HAVRE PL	RES-SINGLE	\$ 580.00
2530	048-393-040	5	LE HAVRE PL	RES-SINGLE	\$ 580.00
2531	048-393-050	1	LE HAVRE PL	RES-SINGLE	\$ 580.00
2532	048-393-060	2041	BORDEAUX LN	RES-SINGLE	\$ 580.00
2533	048-393-070	2045	BORDEAUX LN	RES-SINGLE	\$ 580.00
2534	048-393-080	2049	BORDEAUX LN	RES-SINGLE	\$ 580.00
2535	048-393-090	2053	BORDEAUX LN	RES-SINGLE	\$ 580.00
2536	048-393-100	2057	BORDEAUX LN	RES-SINGLE	\$ 580.00
2537	048-393-110	609	MARSEILLE LN	RES-SINGLE	\$ 580.00
2538	048-393-120	613	MARSEILLE LN	RES-SINGLE	\$ 580.00
2539	048-393-130	617	MARSEILLE LN	RES-SINGLE	\$ 580.00
2540	048-394-010	633	MARSEILLE LN	RES-SINGLE	\$ 580.00
2541	048-394-020	637	MARSEILLE LN	RES-SINGLE	\$ 580.00
2542	048-394-030	641	MARSEILLE LN	RES-SINGLE	\$ 580.00
2543	048-394-040	645	MARSEILLE LN	RES-SINGLE	\$ 580.00
2544	048-394-050	649	MARSEILLE LN	RES-SINGLE	\$ 580.00
2545	048-394-060	653	MARSEILLE LN	RES-SINGLE	\$ 580.00
2546	048-394-070	632	RUISSEAU FRANCA AVE	RES-SINGLE	\$ 580.00
2547	048-394-080	730	RUISSEAU FRANCA AVE	RES-SINGLE	\$ 580.00
2548	048-394-090	624	RUISSEAU FRANCA AVE	RES-SINGLE	\$ 580.00
2549	048-394-100	620	RUISSEAU FRANCA AVE	RES-SINGLE	\$ 580.00
2550	048-394-110	616	RUISSEAU FRANCA AVE	RES-SINGLE	\$ 580.00
2551	048-394-120	612	RUISSEAU FRANCA AVE	RES-SINGLE	\$ 580.00
2552	115-510-010	4100	CABRILLO HWY	BH HOTEL	\$ 580.00
2553	115-510-020	4100	CABRILLO HWY	BH HOTEL	\$ 580.00
2554	115-510-030	4100	CABRILLO HWY	BH HOTEL	\$ 580.00
2555	115-510-040	4100	CABRILLO HWY	BH HOTEL	\$ 580.00
2556	115-510-050	4100	CABRILLO HWY	BH HOTEL	\$ 580.00
2557	115-510-060	4100	CABRILLO HWY	BH HOTEL	\$ 580.00
2558	115-510-070	4100	CABRILLO HWY	BH HOTEL	\$ 580.00
2559	115-510-080	4100	CABRILLO HWY	BH HOTEL	\$ 580.00
2560	115-510-090	4100	CABRILLO HWY	BH HOTEL	\$ 580.00
2561	115-510-100	4100	CABRILLO HWY	BH HOTEL	\$ 580.00
2562	115-510-110	4100	CABRILLO HWY	BH HOTEL	\$ 580.00
2563	115-510-120	4100	CABRILLO HWY	BH HOTEL	\$ 580.00
2564	115-510-130	4100	CABRILLO HWY	BH HOTEL	\$ 580.00
2565	115-510-140	4100	CABRILLO HWY	BH HOTEL	\$ 580.00
2566	115-510-150	4100	CABRILLO HWY	BH HOTEL	\$ 580.00
2567	115-510-160	4100	CABRILLO HWY	BH HOTEL	\$ 580.00
2568	115-510-170	4100	CABRILLO HWY	BH HOTEL	\$ 580.00
2569	115-510-180	4100	CABRILLO HWY	BH HOTEL	\$ 580.00
2570	115-510-190	4100	CABRILLO HWY	BH HOTEL	\$ 580.00
2571	115-510-200	4100	CABRILLO HWY	BH HOTEL	\$ 580.00

	A.P.N.	ADDRESS		TYPE	CHARGE
2572	115-520-010	4100 CABRILLO HWY		BH HOTEL	\$ 580.00
2573	115-520-020	4100 CABRILLO HWY		BH HOTEL	\$ 580.00
2574	115-520-030	4100 CABRILLO HWY		BH HOTEL	\$ 580.00
2575	115-520-040	4100 CABRILLO HWY		BH HOTEL	\$ 580.00
2576	115-520-050	4100 CABRILLO HWY		BH HOTEL	\$ 580.00
2577	115-520-060	4100 CABRILLO HWY		BH HOTEL	\$ 580.00
2578	115-520-070	4100 CABRILLO HWY		BH HOTEL	\$ 580.00
2579	115-520-080	4100 CABRILLO HWY		BH HOTEL	\$ 580.00
2580	115-520-090	4100 CABRILLO HWY		BH HOTEL	\$ 580.00
2581	115-520-100	4100 CABRILLO HWY		BH HOTEL	\$ 580.00
2582	115-520-110	4100 CABRILLO HWY		BH HOTEL	\$ 580.00
2583	115-520-120	4100 CABRILLO HWY		BH HOTEL	\$ 580.00
2584	115-520-130	4100 CABRILLO HWY		BH HOTEL	\$ 580.00
2585	115-520-140	4100 CABRILLO HWY		BH HOTEL	\$ 580.00
2586	115-520-150	4100 CABRILLO HWY		BH HOTEL	\$ 580.00
2587	115-520-160	4100 CABRILLO HWY		BH HOTEL	\$ 580.00
2588	115-520-170	4100 CABRILLO HWY		BH HOTEL	\$ 580.00
2589	115-520-180	4100 CABRILLO HWY		BH HOTEL	\$ 580.00
2590	115-520-190	4100 CABRILLO HWY		BH HOTEL	\$ 580.00
2591	115-520-200	4100 CABRILLO HWY		BH HOTEL	\$ 580.00
2592	115-520-210	4100 CABRILLO HWY		BH HOTEL	\$ 580.00
2593	115-520-220	4100 CABRILLO HWY		BH HOTEL	\$ 580.00
2594	115-520-230	4100 CABRILLO HWY		BH HOTEL	\$ 580.00
2595	115-520-240	4100 CABRILLO HWY		BH HOTEL	\$ 580.00
2596	115-520-250	4100 CABRILLO HWY		BH HOTEL	\$ 580.00
2597	115-520-260	4100 CABRILLO HWY		BH HOTEL	\$ 580.00
2598	115-520-270	4100 CABRILLO HWY		BH HOTEL	\$ 580.00
2599	115-520-280	4100 CABRILLO HWY		BH HOTEL	\$ 580.00
2600	115-520-290	4100 CABRILLO HWY		BH HOTEL	\$ 580.00
2601	115-520-300	4100 CABRILLO HWY		BH HOTEL	\$ 580.00
2602	115-520-310	4100 CABRILLO HWY		BH HOTEL	\$ 580.00
2603	115-520-320	4100 CABRILLO HWY		BH HOTEL	\$ 580.00
2604	115-520-330	4100 CABRILLO HWY		BH HOTEL	\$ 580.00
2605	115-520-340	4100 CABRILLO HWY		BH HOTEL	\$ 580.00
2606	115-520-350	4100 CABRILLO HWY		BH HOTEL	\$ 580.00
2607	115-520-360	4100 CABRILLO HWY		BH HOTEL	\$ 580.00
2608	115-520-370	4100 CABRILLO HWY		BH HOTEL	\$ 580.00
2609	115-520-380	4100 CABRILLO HWY		BH HOTEL	\$ 580.00
2610	115-520-390	4100 CABRILLO HWY		BH HOTEL	\$ 580.00
2611	115-520-400	4100 CABRILLO HWY		BH HOTEL	\$ 580.00
2612	115-520-410	4100 CABRILLO HWY		BH HOTEL	\$ 580.00

\$ 1,805,107.33

Low: \$ 580.00
High: \$ 40,470.92

GRANADA COMMUNITY SERVICES DISTRICT

2020-2021 COMMERCIAL WATER CONSUMPTION
For FY 2021-2022 Assessment Roll

COMMERCIAL WATER CONSUMPTION

April 1, 2020 to March 31, 2021

APN	PARCEL ADDRESS		BUSINESS TYPE	CODE	RATE	CCF'S	CALC	CHARGE
047-011-270	169	STANFORD AVE	Warehouse	G	5.60	79	442.40	\$ 580.00
047-011-280	189	STANFORD AVE	Warehouse	G	5.60	36	201.60	\$ 580.00
047-013-370	205	YALE AVE	Commercial	G	5.60	0	-	\$ 580.00
047-013-380	207	YALE AVE	Commercial	G	5.60	53	296.80	\$ 580.00
047-014-160	158	CALIFORNIA	Commercial	G	5.60	60	336.00	\$ 580.00
047-014-230	178	CALIFORNIA	Commercial	G	5.60	15	84.00	\$ 580.00
047-014-310	202	CALIFORNIA	Commercial	G	5.60	22	123.20	\$ 580.00
047-014-320	154	CALIFORNIA	WH/Ofc	G	5.60	1	5.60	\$ 580.00
047-015-020	235	YALE	Storage	G	5.60	DetCk	-	\$ 580.00
047-015-400	241	YALE AVE	Commercial	G	5.60	229	1,282.40	\$ 1,282.40
047-015-410	226	CORNELL AVE	Storage	G	5.60	26	145.60	\$ 580.00
047-015-420	230	CORNELL AVE	Storage	G	5.60	4	22.40	\$ 580.00
047-015-430	121	CALIFORNIA	WH/Ofc	G	5.60	149	834.40	\$ 834.40
047-015-440	141	CALIFORNIA	WH/Ofc	G	5.60	81	453.60	\$ 580.00
047-016-250	201	AIRPORT BLVD	Commercial	G	5.60	4	22.40	\$ 580.00
047-021-100	102	CALIFORNIA	Commercial	G	5.60	112	627.20	\$ 627.20
047-021-140	459	PROSPECT WAY	Restaurant	R	10.76	646	6,950.96	\$ 6,950.96
047-021-170	132	CALIFORNIA	Storage/Ofc	G	5.60	NIS	-	\$ 580.00
047-021-190	130	CALIFORNIA	Storage	G	5.60	2	11.20	\$ 580.00
047-022-020	278	YALE AVE	Storage/WH	G	5.60	NIS	-	\$ 580.00
047-022-130	323	HARVARD AVE	Commercial	G	5.60	5	28.00	\$ 580.00
047-022-340	105	CALIFORNIA	Commercial	G	5.60	63	352.80	\$ 580.00
047-023-190	355	PRINCETON AVE	Commercial	G	5.60	5	28.00	\$ 580.00
047-023-200	347	PRINCETON AVE	Commercial	G	5.60	41	229.60	\$ 580.00
047-023-210	339	PRINCETON AVE	Res/WH	G	5.60	22	123.20	\$ 580.00
047-023-350	371	PRINCETON AVE	Gym	G	5.60	16	89.60	\$ 580.00
047-023-420	313-323	PRINCETON AVE	Commercial	G	5.60	30	168.00	\$ 580.00
047-023-450	155	BROADWAY	Commercial	G	5.60	46	257.60	\$ 580.00
047-024-030	322	PRINCETON AVE	Commercial	G	5.60	2	11.20	\$ 580.00
047-024-040	332/334	PRINCETON AVE	Commercial	G	5.60	47	263.20	\$ 580.00
047-024-070	354	PRINCETON AVE	Commercial	G	5.60	69	386.40	\$ 580.00
047-024-080	358	PRINCETON AVE	Commercial	G	5.60	17	95.20	\$ 580.00
047-024-150	380	PRINCETON AVE	Commercial	G	5.60	147	823.20	\$ 823.20
047-024-240	100	COLUMBIA	Marine Related	G	5.60	55	308.00	\$ 580.00
047-024-440	346	PRINCETON AVE	B&B	H	8.54	191	1,631.14	\$ 1,631.14
047-024-500	107	BROADWAY	Conference Hall	G	5.60	119	666.40	\$ 666.40
047-031-120	179	HARVARD AVE	Commercial	G	5.60	22	123.20	\$ 580.00
047-031-150	151	HARVARD AVE	Commercial	G	5.60	NIS	-	\$ 580.00
047-031-160	135	HARVARD AVE	Warehouse	G	5.60	NIS	-	\$ 580.00
047-031-200	175	HARVARD AVE	WH/Ofc	G	5.60	25	140.00	\$ 580.00
047-031-230	183	HARVARD AVE	Commercial	G	5.60	28	156.80	\$ 580.00
047-031-290	110	STANFORD AVE	Storage	G	5.60	33	184.80	\$ 580.00
047-031-300	103	HARVARD AVE	?	G	5.60	120	672.00	\$ 672.00
047-031-310	1178/119	HARVARD AVE	Commercial	G	5.60	0	-	\$ 580.00
047-031-390	150	YALE AVE	Commercial	G	5.60	103	576.80	\$ 580.00

COMMERCIAL WATER CONSUMPTION

April 1, 2020 to March 31, 2021

APN	PARCEL ADDRESS		BUSINESS TYPE	CODE	RATE	CCF'S	CALC	CHARGE
047-031-400	175	AIRPORT BLVD	Fish Process	G	5.60	0	-	\$ 580.00
047-031-410	165	AIRPORT BLVD	Fish Process	G	5.60	767	4,295.20	\$ 4,295.20
047-031-420	152	YALE AVE	Warehouse	G	5.60	NIS	-	\$ 580.00
047-032-060	111	STANFORD AVE	Warehouse	G	5.60	DetCk	-	\$ 580.00
047-032-240	119	STANFORD AVE	Warehouse	G	5.60	NIS	-	\$ 580.00
047-032-350	199	WEST POINT	Retail	G	5.60	94	526.40	\$ 580.00
047-033-210	169	PRINCETON AVE	Private Storage	G	5.60	2	11.20	\$ 580.00
047-033-300	168	WEST POINT	Res/WH	G	5.60	50	280.00	\$ 580.00
047-033-330	182	HARVARD AVE	Commercial	G	5.60	NIS	-	\$ 580.00
047-033-350	147	PRINCETON AVE	WH/Ofc (2)	G	5.60	23	128.80	\$ 580.00
047-033-360	134	HARVARD AVE	Commercial	G	5.60	NIS	-	\$ 580.00
047-033-380	123	PRINCETON AVE	WH/Ofc (2)	G	5.60	1	5.60	\$ 580.00
047-033-450	190	HARVARD AVE	Warehouse	G	5.60	61	341.60	\$ 580.00
047-034-060	190	PRINCETON AVE	WH/Storage	G	5.60	0	-	\$ 580.00
047-034-070	123	VASSAR AVE	Portable Trailer	G	5.60	0	-	\$ 580.00
047-034-080	111	VASSAR AVE	Commercial	G	5.60	52	291.20	\$ 580.00
047-034-170	152	WEST POINT	Mar Stor/Ofc	G	5.60	47	263.20	\$ 580.00
047-034-190	102	PRINCETON AVE	WH/Ofc (4)	G	5.60	165	924.00	\$ 924.00
047-034-200	123	OCEAN BLVD	M-Com/Res	G	5.60	72	403.20	\$ 580.00
047-034-210	127	OCEAN BLVD	M-Com/Res	G	5.60	89	498.40	\$ 580.00
047-034-220	131	OCEAN BLVD	M-Com/Res	G	5.60	36	201.60	\$ 580.00
047-034-230	171	OCEAN BLVD	M-Com/Res	G	5.60	33	184.80	\$ 580.00
047-034-240	175	OCEAN BLVD	M-Com/Res	G	5.60	33	184.80	\$ 580.00
047-034-250	179	OCEAN BLVD	M-Com/Res	G	5.60	21	117.60	\$ 580.00
047-034-260	183	OCEAN BLVD	M-Com/Res	G	5.60	33	184.80	\$ 580.00
047-034-330	106	PRINCETON AVE	Fertilizer Prcs	G	5.60	370	2,072.00	\$ 2,072.00
047-034-350	101	VASSAR AVE	M-Com/Res	G	5.60	108	604.80	\$ 604.80
047-035-210	231	HARVARD AVE	WH/Storage	G	5.60	36	201.60	\$ 580.00
047-035-340	279	HARVARD AVE	Commercial	G	5.60	7	39.20	\$ 580.00
047-035-350	175	COLUMBIA	Commercial	G	5.60	27	151.20	\$ 580.00
047-035-360	258	YALE AVE	Fish Process	G	5.60	181	1,013.60	\$ 1,013.60
047-035-370	218	YALE AVE	Commercial/DET	G	5.60	0	-	\$ 580.00
047-035-380	207	HARVARD AVE	Warehouse	G	5.60	NIS	-	\$ 580.00
047-035-390	230	YALE AVE	WH/Storage	G	5.60	0	-	\$ 580.00
047-036-010	152	HARVARD AVE	Warehouse	G	5.60	0	-	\$ 580.00
047-036-020	214	HARVARD AVE	Warehouse	G	5.60	NIS	-	\$ 580.00
047-036-140	215	PRINCETON AVE	Commercial	G	5.60	145	812.00	\$ 812.00
047-036-220	249	PRINCETON AVE	Commercial	G	5.60	9	50.40	\$ 580.00
047-036-520	279	PRINCETON AVE	WH/Storage	G	5.60	79	442.40	\$ 580.00
047-036-570	203	PRINCETON AVE	WH/Ofc	G	5.60	29	162.40	\$ 580.00
047-036-580	201	PRINCETON AVE	WH/Ofc	G	5.60	39	218.40	\$ 580.00
047-037-300	230	PRINCETON AVE	Fish Process/C I Unit	G	5.60	87	487.20	\$ 580.00
047-037-520	214	PRINCETON AVE	Club House	G	5.60	81	453.60	\$ 580.00
047-044-020	10151	CABRILLO HWY	Restaurant	R	10.76	1	10.76	\$ 580.00
047-045-010	47	AVE ALHAMBRA	Commercial	G	5.60	4	22.40	\$ 580.00

COMMERCIAL WATER CONSUMPTION

April 1, 2020 to March 31, 2021

APN	PARCEL ADDRESS		BUSINESS TYPE	CODE	RATE	CCF'S	CALC	CHARGE
047-045-200	107	SEVILLA	Café	R	10.76	216	2,324.16	\$ 2,324.16
047-045-330	51	AVE ALHAMBRA	Motel	H	8.54	716	6,114.64	\$ 6,114.64
047-061-090	61	AVE ALHAMBRA	Market	G	5.60	45	252.00	\$ 580.00
047-081-060	460	CAPISTRANO RD	Bar	G-75%	5.60	237.75	1,331.40	\$ 1,331.40
	450	CAPISTRANO RD	Café	R-25%	10.76	79.25	852.73	\$ 852.73
047-081-160	470	CAPISTRANO RD	Bar-not a rest.	G	5.60	37	207.20	\$ 580.00
047-081-260	440	CAPISTRANO RD	Retail	G	5.60	12	67.20	\$ 580.00
047-081-330	380	CAPISTRANO RD	Motel	H	8.54	120	1,024.80	\$ 1,024.80
047-081-370	250-270	CAPISTRANO RD	Hotel	H	MR	3030	MR	\$ 25,013.66
047-081-390	280	CAPISTRANO RD	Commercial	G	5.60	67	375.20	\$ 580.00
047-081-450	390	CAPISTRANO RD	Restaurant	R	10.76	1686	18,141.36	\$ 18,141.36
047-082-010	621	CAPISTRANO RD	Restaurant	R	10.76	629	6,768.04	\$ 6,768.04
047-083-060	1	JOHNSON PIER	Commercial	G	MR	6302	MR	\$ 40,470.92
047-091-210	65	AVE ALHAMBRA	Restaurant	R	10.76	91	979.16	\$ 979.16
047-091-240	99	AVE ALHAMBRA	1-Office/2-Res.	G	5.60	22	123.20	\$ 1,160.00
047-121-010	280	AVE ALHMABRA	Fish Market	G	5.60	3	16.80	\$ 580.00
047-123-230	401	AVE ALHAMBRA	Market/1-Res.	G	5.60	901	5,045.60	\$ 5,045.60
047-123-330	425	AVE ALHAMBRA	Restaurant	R	10.76	198	2,130.48	\$ 2,130.48
047-124-170	445	AVE ALHAMBRA	1 Res./3 Ofcs.	G	5.60	32	179.20	\$ 580.00
047-204-050	89	AVE PORTOLA	1 Ofc./4 Apts.	G	5.60	124	694.40	\$ 2,320.00
047-204-120	504	AVE ALHAMBRA	Offices	O	4.79	18	86.22	\$ 580.00
047-204-140	85	AVE PORTOLA	2 Stores/4 Res	G	5.60	469	2,626.40	\$ 2,626.40
047-231-150	30	AVE PORTOLA	Ofcs/Café	G	5.60	166	929.60	\$ 929.60
047-231-160	20	AVE PORTOLA	P.O./1-Res.	G	5.60	69	386.40	\$ 580.00
047-251-110	480	AVE ALHAMBRA	Pre-school	S	4.86	101	490.86	\$ 580.00
047-252-250	4210	CABRILLO HWY	Restaurant	R	10.76	1430	15,386.80	\$ 15,386.80
047-261-040	555	OBISPO RD	Commercial	G	5.60	54	302.40	\$ 580.00
047-263-010	4000	CABRILLO HWY	RV Park	G	5.60	655	3,668.00	\$ 3,668.00
047-264-030	555	OBISPO	Fire Stn.	G	5.60	72	403.20	\$ 580.00
047-264-040	529	OBISPO	Portola Pump Stn.	G	5.60	1148	6,428.80	
047-264-050	525	OBISPO	2-Offices	O	4.79	44	210.76	\$ 580.00
047-330-020	100	SANTIAGO	School	S	4.86	78	379.08	\$ 580.00
047-330-040	750	AVE ALHAMBRA	Pre-school	S	4.86	27	131.22	\$ 580.00
048-013-240	211	MIRADA RD	B&B	H	8.54	706	6,029.24	\$ 6,029.24
048-013-250	215	MIRADA RD	B&B	H	8.54	81	691.74	\$ 691.74
048-013-750	131	MIRADA RD	Restaurant	R	10.76	719	7,736.44	\$ 7,736.44
048-014-130	115	MEDIO	Hotel	H	8.54	186	1,588.44	\$ 1,588.44
048-014-340	307	MIRADA RD	Club/Café	G	5.60	211	1,181.60	\$ 1,181.60
048-014-350	337	MIRADA RD	Art Gallery	G	5.60	14	78.40	\$ 580.00
048-015-010	407	MIRADA RD	Hotel	H	8.54	278	2,374.12	\$ 2,374.12
048-015-080	445	MIRADA RD	Hotel	H	8.54	49	418.46	\$ 580.00
048-015-140	130	MEDIO	Hotel	H	8.54	429	3,663.66	\$ 3,663.66
048-016-020		MIRADA RD	Park	G	5.60	95	532.00	\$ 580.00
048-033-110	325	ALAMEDA	B&B	H	8.54	34	290.36	\$ 580.00
048-094-040	3048	N CABRILLO HWY	Restaurant	R	10.76	177	1,904.52	\$ 1,904.52

COMMERCIAL WATER CONSUMPTION

April 1, 2020 to March 31, 2021

APN	PARCEL ADDRESS		BUSINESS TYPE	CODE	RATE	CCF'S	CALC	CHARGE
048-094-060	3032	N CABRILLO HWY	Office	O	4.79	70	335.30	\$ 580.00
048-094-320	3020	N CABRILLO HWY	Hotel	H	8.54	339	2,895.06	\$ 2,895.06
048-094-330	3068	N CABRILLO HWY	Café	R	10.76	193	2,076.68	\$ 2,076.68
048-095-220	2930	N CABRILLO HWY	Hotel	H	8.54	720	6,148.80	\$ 6,148.80
048-124-030	2830	N CABRILLO HWY	Office	O	4.79	47	225.13	\$ 580.00
048-124-120	2810	N CABRILLO HWY	Restaurant	R	10.76	165	1,775.40	\$ 1,775.40
048-300-220	2651	N CABRILLO HWY	Grower/Nur	G	5.60	1933.14	10,825.58	\$ 10,825.58

TOTAL CCF'S: 30,832.14

NIS - Not in CCWD system

TOTAL NON-RESIDENTIAL: 264,067.33

MR - Multiple Rates (See Separate Spreadsheet)

Commercial Sewer Service Charge Rates for FY 2020/21

TYPE	CODE	RATE
General Commercial	G	\$5.60
Hotel/Motel	H	\$8.54
Office	O	\$4.79
Restaurant	R	\$10.76
Schools	S	\$4.86

GRANADA COMMUNITY SERVICES DISTRICT

LARGE COMMERCIAL ACCOUNTS

Water Consumption by Meter and Charge Details

GRANADA COMMUNITY SERVICES DISTRICT

San Mateo County Harbor District
Pillar Point Harbor
047-083-060

WATER CONSUMPTION BY METER

Consumption Period: April 1, 2020 to March 31, 2021

BUSINESS	ADDRESS	Business Type	Class	Rate	CCF'S	CALC	CHARGE BY METER
MAVERICKS SURF CO	25 Johnson Pier	Retail	O	4.79	184.64	884.43	884.43
HMB SPORT FISHING	111 Pillar Point Harbor	Retail	O	4.79	32.20	154.24	580.00
KETCH JOANNES	17 Johnson Pier, EG	Restaurant	R	10.76	340.46	3,663.35	3,663.35
HARBOR BAR	15 Johnson Pier, EG	Bar	G	5.60	52.06	291.54	580.00
PRINCETON SEAFOOD	1 Johnson Pier	Restaurant	R	10.76	393.55	4,234.60	4,234.60
THREE CAPTAINS	1 Johnson Pier	Harbor Pier	G	5.60	65.07	364.39	580.00
MORNINGSTAR	1 Johnson Pier	Harbor Pier	G	5.60	48.92	273.95	580.00
McHENRY'S	1 Johnson Pier	Harbor Pier	G	5.60	44.68	250.21	580.00
FUEL DOCK	1 Johnson Pier	Harbor Pier	G	5.60	554.81	3,106.94	3,106.94
PILLAR POINT HARBOR	Detector Check	Harbor Pier	G	5.60	-	-	-
PILLAR POINT HARBOR	1 Johnson Pier	Harbor Pier	G	5.60	4,586.00	25,681.60	25,681.60

(1 CCF = 748 gallons)

Total Flow (ccf's): 6,302.39

40,470.92

FY 2021-2022 Assessment Roll Sewer Service Charge

APN	OWNER NAME	20-21 WATER USE - TOTAL CCF'S	21-22 SEWER SERVICE CHARGE TOTAL
047-083-060	San Mateo County Harbor District	6,302	\$ 40,470.92

**San Mateo County Harbor District
APN 047-083-060**

**WATER CONSUMPTION BY METER
Consumption Period: April 2020 to March 2021**

Mavericks - Acct # 3439

Read Date	Start	End	Usage (ccf's)
04/28/20	574.16	575.10	0.94
05/21/20	575.10	575.50	0.40
06/25/20	575.50	585.30	9.80
07/30/20	585.30	617.40	32.10
08/22/20	617.40	644.80	27.40
09/29/20	644.80	684.00	39.20
10/27/20	684.00	704.30	20.30
11/28/20	704.30	722.60	18.30
12/29/20	722.60	736.50	13.90
01/21/21	736.50	742.50	6.00
02/25/21	742.50	750.80	8.30
03/25/21	750.80	758.80	8.00
			184.64

HMB Sportfishing - Acct # 4133

Read Date	Start	End	Usage (ccf's)
04/28/20	237.30	238.80	1.50
05/21/20	238.80	239.20	0.40
06/25/20	239.20	242.10	2.90
07/30/20	242.10	246.10	4.00
08/22/20	246.10	249.20	3.10
09/29/20	249.20	253.90	4.70
10/27/20	253.90	256.80	2.90
11/28/20	256.80	260.60	3.80
12/29/20	260.60	263.30	2.70
01/20/21	263.30	265.00	1.70
02/25/21	265.00	267.8	2.80
03/25/21	267.80	269.5	1.70
			32.20

Ketch Joanne - Acct # 131

Read Date	Start	End	Usage (ccf's)
04/28/20	2,604.51	2,607.31	2.80
05/21/20	2,607.31	2,612.89	5.58
06/25/20	2,612.89	2,641.12	28.23
07/30/20	2,641.12	2,670.46	29.34
08/22/20	2,670.46	2,696.13	25.67
09/29/20	2,696.13	2,733.58	37.45
10/27/20	2,733.58	2,759.01	25.43
11/28/20	2,759.01	2,810.98	51.97
12/29/20	2,810.98	2,837.52	26.54
01/20/21	2,837.52	2,861.00	23.48
02/25/21	2,861.00	2,906.98	45.98
03/25/21	2,906.98	2,944.97	37.99
			340.46

Ketch Café - Acct # 3993

Read Date	Start	End	Usage (ccf's)
04/28/20	311.29	314.41	3.12
05/21/20	314.41	318.47	4.06
06/25/20	318.47	324.20	5.73
07/30/20	324.20	329.68	5.48
08/22/20	329.68	334.70	5.02
09/29/20	334.70	340.28	5.58
10/27/20	340.28	344.37	4.09
11/28/20	344.37	348.75	4.38
12/29/20	348.75	351.40	2.65
01/20/21	351.40	354.65	3.25
02/25/21	354.65	358.83	4.18
03/25/21	358.83	363.35	4.52
			52.06

Princeton Seafood/Order at the Corner - Acct #4321

Read Date	Start	End	Usage (ccf's)
04/28/20	2,542.99	2,573.55	30.56
05/21/20	2,573.55	2,593.14	19.59
06/25/20	2,593.14	2,629.04	35.90
07/30/20	2,629.04	2,666.20	37.16
08/22/20	2,666.20	2,696.87	30.67
09/29/20	2,696.87	2,740.05	43.18
10/27/20	2,740.05	2,766.43	26.38
11/28/20	2,766.43	2,806.66	40.23
12/29/20	2,806.66	2,834.72	28.06
01/20/21	2,834.72	2,864.49	29.77
02/25/21	2,864.49	2,906.63	42.14
03/25/21	2,906.63	2,936.54	29.91
			393.55

Three Captains - Acct # 442

Read Date	Start	End	Usage (ccf's)
04/28/20	683.16	701.11	17.95
05/21/20	701.11	704.70	3.59
06/25/20	704.70	707.94	3.24
07/30/20	707.94	716.95	9.01
08/22/20	716.95	733.44	16.49
09/29/20	733.44	739.68	6.24
10/27/20	739.68	740.33	0.65
11/28/20	740.33	740.62	0.29
12/29/20	740.62	741.51	0.89
01/20/21	741.51	744.35	2.84
02/25/21	744.35	747.18	2.83
03/25/21	747.18	748.23	1.05
			65.07

**San Mateo County Harbor District
APN 047-083-060**

**WATER CONSUMPTION BY METER
Consumption Period: April 2020 to March 2021**

Morning Star - Acct # 4718

Read Date	Start	End	Usage (ccf's)
04/28/20	128.20	133.41	5.21
05/12/20	133.41	138.22	4.81
06/25/20	138.22	144.33	6.11
07/30/20	144.33	149.31	4.98
08/22/20	149.31	152.05	2.74
09/29/20	152.05	159.61	7.56
10/27/20	159.61	162.25	2.64
11/28/20	162.25	164.26	2.01
12/29/20	164.26	166.87	2.61
01/20/21	166.87	170.51	3.64
02/25/21	170.51	173.92	3.41
03/25/21	173.92	177.12	3.20
			48.92

McHenry Fisheries - Acct # 4492

Read Date	Start	End	Usage (ccf's)
04/28/20	168.08	175.45	7.37
05/21/20	175.45	177.54	2.09
06/25/20	177.54	187.96	10.42
07/30/20	187.96	194.24	6.28
08/22/20	194.24	198.11	3.87
09/29/20	198.11	202.75	4.64
10/27/20	202.75	203.10	0.35
11/28/20	203.10	204.63	1.53
12/19/20	204.63	206.10	1.47
01/20/21	206.10	208.09	1.99
02/25/21	208.09	211.07	2.98
03/25/21	211.07	212.76	1.69
			44.68

KN Fuel Dock - Acct # 171

Read Date	Start	End	Usage (ccf's)
04/28/20	1,688.30	1,737.49	49.19
05/21/20	1,737.49	1,793.22	55.73
06/25/20	1,793.22	1,913.43	120.21
07/30/20	1,913.43	2,041.51	128.08
08/22/20	2,041.51	2,082.51	41.00
09/29/20	2,082.51	2,160.95	78.44
10/27/20	2,160.95	2,199.97	39.02
11/28/20	2,199.97	2,210.88	10.91
12/29/20	2,210.88	2,213.00	2.12
01/20/21	2,213.00	2,213.92	0.92
02/25/21	2,213.92	2,215.38	1.46
03/25/21	2,215.38	2,243.11	27.73
			554.81

Metered Use Totals

Maverick's	184.64
HMB Sportfishing	32.20
Ketch Joanne	340.46
Ketch Café	52.06
Princeton Seafood	393.55
Three Captains	65.07
Morning Star	48.92
McHenryFish	44.68
KN Fuel Dock	554.81
Total Metered Usage:	1,716.39

CCWD Reported Total CCF's:	6,302
Less Metered Usage	1,716
Usage Applied to Pillar Point Harbor:	4,586

GRANADA COMMUNITY SERVICES DISTRICT

Point Pillar Project Development
 Oceano Hotel & Mall
 APN 047-081-370

WATER CONSUMPTION BY METER

Consumption Period: April 1, 2020 to March 31, 2021

BUSINESS	ADDRESS	Business Type	Class	Rate	CCF'S	CALC	CHARGE BY METER	
Point Pillar Project Dev	250/270 Capistrano Rd	Mall	G-MIXED	5.60	490	2,744	2,744.00	
Point Pillar Project Dev	280 Capistrano Rd	Hotel	H-MIXED	8.54	2,347	20,043	20,043.38	
Café Mezza Luna	240 Capistrano Rd	Restaurant	R-MIXED	10.76	153	1,646	1,646.28	
Fish House	260 Capistrano Rd	Restaurant	R-MIXED	10.76	40	430	580.00	
(1 CCF = 748 gallons)					Total Flow (ccf's):		<u>3,030</u>	<u>25,013.66</u>

FY 2021-2022 Assessment Roll Sewer Service Charge

APN	OWNER NAME	20-21 WATER USE - TOTAL CCF'S	21-22 SEWER SERVICE CHARGE TOTAL
047-081-370	Point Pillar Project Dev	3,030	\$25,013.66

GRANADA COMMUNITY SERVICES DISTRICT

**Rocket Farms
APN 048-300-220**

WATER CONSUMPTION BY METER

Consumption Period: April 1, 2020 to March 31, 2021

Meter Number	Meter Location	(Start) Meter Reading As of 4/01/20	(End) Meter Reading As of 3/31/21	12-month Consumption
1	Maint.	957,460	976,770	19,310
2	House	772,320	804,640	32,320
3	Depts. 1 & 4	5,896,900	6,568,000	671,100
4	Office	6,679,590	7,240,250	560,660
5	Bldg. 20	2,005,000	2,068,000	63,000
6	Depts. 14 & 15	2,289,100	2,366,900	77,800
7	Wholesale Ctr.	1,597,800	1,619,600	21,800
		Total Water Use (gallons):		1,445,990

Total Consumption: **1,933.14**

(Consumption is converted from gallons to ccf's. 1 ccf = 748 gallons)

FY 2021-2022 Assessment Roll Sewer Service Charge

APN	BUSINESS TYPE	CLASS	RATE	TOTAL CCF'S	TOTAL CHARGE
048-300-220	Grower/Nur	G	5.60	1,933.14	\$ 10,825.58

700(05) (E) For purposes of subsections 700(05)(A) and (B) above, the term "Annual Water Usage" is defined as the total metered water consumption for the user's premises (measured in hundreds of cubic feet) for the preceding 12-month period ending on March 30th, or such other 12-month period as determined by the District to be representative of the user's water consumption.

Rocket Farms, Inc.

WATER CONSUMPTION BY METER
Consumption Period: April 1, 2020 to March 31, 2021

MONTH	Maintenance			House			Dept. 1 & 4			Office		
	Start	End	USAGE (Gallons)	Start	End	USAGE (Gallons)	Start	End	USAGE (Gallons)	Start	End	USAGE (Gallons)
04/01/20	957,460	958,780	1,320	772,320	773,980	1,660	5,896,900	5,936,400	39,500	6,679,590	6,691,200	11,610
05/01/20	958,780	959,690	910	773,980	775,300	1,320	5,936,400	5,975,400	39,000	6,691,200	6,747,690	56,490
06/01/20	959,690	960,670	980	775,300	777,050	1,750	5,975,400	6,015,100	39,700	6,747,690	6,784,590	36,900
07/01/20	960,670	961,740	1,070	777,050	777,970	920	6,015,100	6,057,700	42,600	6,784,590	6,812,100	27,510
08/01/20	961,740	962,740	1,000	777,970	781,570	3,600	6,057,700	6,105,000	47,300	6,812,100	6,868,420	56,320
09/01/20	962,740	963,650	910	781,570	784,690	3,120	6,105,000	6,151,400	46,400	6,868,420	6,891,880	23,460
10/01/20	963,650	968,770	5,120	784,690	788,160	3,470	6,151,400	6,207,900	56,500	6,891,880	6,982,490	90,610
11/01/20	968,770	969,880	1,110	788,160	791,210	3,050	6,207,900	6,266,900	59,000	6,982,490	7,054,340	71,850
12/01/20	969,880	971,340	1,460	791,210	794,500	3,290	6,266,900	6,335,400	68,500	7,054,340	7,108,070	53,730
01/01/21	971,340	972,970	1,630	794,500	797,990	3,490	6,335,400	6,406,800	71,400	7,108,070	7,131,150	23,080
02/01/21	972,970	974,890	1,920	797,990	800,690	2,700	6,406,800	6,476,700	69,900	7,131,150	7,161,360	30,210
03/01/21	974,890	976,770	1,880	800,690	804,640	3,950	6,476,700	6,568,000	91,300	7,161,360	7,240,250	78,890
April 2020 - March 2021 Usage:			19,310			32,320			671,100			560,660

MONTH	Bldg. 20			Dept. 14 & 15			Wholesale Center			METER TOTALS
	Start	End	USAGE (Gallons)	Start	End	USAGE (Gallons)	Start	End	USAGE (Gallons)	
04/01/20	2,005,000	2,012,900	7,900	2,289,100	2,295,400	6,300	1,597,800	1,599,400	1,600	Maintenance 19,310
05/01/20	2,012,900	2,020,400	7,500	2,295,400	2,301,000	5,600	1,599,400	1,602,700	3,300	House 32,320
06/01/20	2,020,400	2,027,700	7,300	2,301,000	2,307,000	6,000	1,602,700	1,606,800	4,100	Dept. 1 & 4 671,100
07/01/20	2,027,700	2,034,800	7,100	2,307,000	2,312,300	5,300	1,606,800	1,611,400	4,600	Office 560,660
08/01/20	2,034,800	2,041,000	6,200	2,312,300	2,317,100	4,800	1,611,400	1,615,700	4,300	Bldg. 20 63,000
09/01/20	2,041,000	2,046,000	5,000	2,317,100	2,321,800	4,700	1,615,700	1,619,600	3,900	Dept 14 & 15 77,800
10/01/20	2,046,000	2,050,800	4,800	2,321,800	2,331,100	9,300	1,619,600	1,619,600	-	Wholesale 21,800
11/01/20	2,050,800	2,054,900	4,100	2,331,100	2,347,900	16,800	1,619,600	1,619,600	-	Total Gallons Used: 1,445,990
12/01/20	2,054,900	2,059,100	4,200	2,347,900	2,351,500	3,600	1,619,600	1,619,600	-	
01/01/21	2,059,100	2,062,200	3,100	2,351,500	2,356,900	5,400	1,619,600	1,619,600	-	
02/01/21	2,062,200	2,064,900	2,700	2,356,900	2,360,900	4,000	1,619,600	1,619,600	-	
03/01/21	2,064,900	2,068,000	3,100	2,360,900	2,366,900	6,000	1,619,600	1,619,600		
April 2020 - March 2021 Total Usage:			63,000			77,800			21,800	

GRANADA COMMUNITY SERVICES DISTRICT

**FY 2020-2021 SEWER HOOK-UPS
For FY 2021-2022 Assessment Roll**

GRANADA COMMUNITY SERVICES DISTRICT

**FISCAL YEAR 2020-2021 SEWER HOOK-UPS
For 2021-2022 Assessment Roll**

#	Permit #	Type	Issue Date	APN		Address		Hook-up Date
1	3199	RES	12/23/19	048-126-130	537	ROOSEVELT BLVD	HMB	09/23/20
2	3203	RES	08/17/20	047-074-250	126	MADRONA AVE	EG	10/13/20
3	3200	RES	02/12/20	048-112-130/140	2804	CHAMPS ELYSEE BLVD	HMB	11/03/20
4	3207	SEPTIC CONV	12/07/20	048-092-300	18	VALENCIA	HMB	12/09/20
5	3194	RES	07/10/19	047-071-260	320	SEVILLA AVE	EG	12/10/20
6	3196	RES	11/18/19	048-042-280	477	3RD AVENUE	MIRAMAR	12/14/20
7	3197	ADU	11/19/19	048-054-240	395	MIRAMAR DRIVE	MIRAMAR	01/04/21
8	3204	RES	09/15/20	047-171-170	615	ISABELLA	EG	01/05/21
9	3206	COM	12/4/2020	047-034-070	123	VASSAR ST	PRINCETON	06/09/21

GRANADA COMMUNITY SERVICES DISTRICT

**FISCAL YEAR 2021-2022
DELINQUENT GARBAGE ACCOUNT ASSESSMENT ROLL**

Granada Community Services District

**RECOLOGY FY 2020/21 DELENQUENT GARBAGE ACCOUNTS
FOR FY 2021/22 SAN MATEO COUNTY TAX ROLL**

	APN		Service Address		Bal Owed	Late Fee	Recology Bal	10%	TAX ROLL TOTAL
1	037-332-080	221	CORAL REEF AVE	EL GRANADA	272.86	61.16	334.02	33.40	367.42
2	037-332-100	201	CORAL REEF AVE	EL GRANADA	222.85	61.16	284.01	28.40	312.41
3	037-333-290	230	BRIDGEPORT DR	EL GRANADA	73.29	61.16	134.45	13.45	147.90
4	037-334-020	200	ROYAL PALM AVE	EL GRANADA	73.29	61.16	134.45	13.45	147.90
5	037-334-100	136	HARBOUR DR	EL GRANADA	151.06	61.16	212.22	21.22	233.44
6	037-334-130	118	HARBOUR DR	EL GRANADA	73.29	61.16	134.45	13.45	147.90
7	037-341-070	231	BRIDGEPORT DR	EL GRANADA	24.43	61.16	85.59	8.56	94.15
8	037-341-390	270	SHELTER COVE DR	EL GRANADA	24.43	61.16	85.59	8.56	94.15
9	037-342-030	121	SEA RANCH AVE	EL GRANADA	175.92	61.16	237.08	23.71	260.79
10	037-343-020	191	SHELTER COVE DR	EL GRANADA	24.43	61.16	85.59	8.56	94.15
11	037-343-050	161	SHELTER COVE DR	EL GRANADA	56.14	61.16	117.30	11.73	129.03
12	037-343-060	151	SHELTER COVE DR	EL GRANADA	92.43	61.16	153.59	15.36	168.95
13	037-343-100	111	SHELTER COVE DR	EL GRANADA	566.96	61.16	628.12	62.81	690.93
14	037-343-190	171	CORAL REEF AVE	EL GRANADA	73.29	61.16	134.45	13.45	147.90
15	037-343-280	912	SONORA AVE	EL GRANADA	121.15	61.16	182.31	18.23	200.54
16	037-343-400	984	SONORA AVE	EL GRANADA	288.66	61.16	349.82	34.98	384.80
17	037-351-150	450	BRIDGEPORT DR	EL GRANADA	234.82	61.16	295.98	29.60	325.58
18	037-352-190	10	SEA CREST CT	EL GRANADA	169.01	61.16	230.17	23.02	253.19
19	037-352-210	41	SUNRISE CT	EL GRANADA	234.15	61.16	295.31	29.53	324.84
20	042-173-030	223	SAN CLEMENTE RD	EL GRANADA	252.77	61.16	313.93	31.39	345.32
21	047-013-370	205	YALE	A PRINCETON	444.75	61.16	505.91	50.59	556.50
22	047-022-120	331	HARVARD	PRINCETON	288.66	61.16	349.82	34.98	384.80
23	047-024-520	314	PRINCETON	PRINCETON	945.96	61.16	1,007.12	100.71	1,107.83
24	047-025-010	126	BROADWAY	PRINCETON	24.43	61.16	85.59	8.56	94.15
25	047-032-110	179	WESTPOINT	PRINCETON	27.81	61.16	88.97	8.90	97.87
26	047-035-210	231	HARVARD	A PRINCETON	1,028.43	61.16	1,089.59	108.96	1,198.55
27	047-041-190	822	SONORA AVE	EL GRANADA	288.66	61.16	349.82	34.98	384.80
28	047-045-030	128	MADRID AVE	EL GRANADA	24.43	61.16	85.59	8.56	94.15
29	047-045-110	623	SONORA AVE	EL GRANADA	240.80	61.16	301.96	30.20	332.16
30	047-045-290	615	SONORA AVE	EL GRANADA	113.29	61.16	174.45	17.45	191.90
31	047-046-210	111	AVENUE GRANADA	EL GRANADA	216.87	61.16	278.03	27.80	305.83
32	047-048-130	722	SONORA AVE	EL GRANADA	264.73	61.16	325.89	32.59	358.48
33	047-049-040	230	MADRID AVE	EL GRANADA	288.66	61.16	349.82	34.98	384.80
34	047-056-090	531	ALMERIA AVE	EL GRANADA	24.43	61.16	85.59	8.56	94.15
35	047-056-200	922	SAN CARLOS AVE	EL GRANADA	234.15	61.16	295.31	29.53	324.84
36	047-062-170	431	SONORA AVE	EL GRANADA	80.06	61.16	141.22	14.12	155.34
37	047-062-280	131	CARMEL AVE	EL GRANADA	264.73	61.16	325.89	32.59	358.48
38	047-063-140	233	PALOMA AVE	EL GRANADA	24.43	61.16	85.59	8.56	94.15
39	047-063-160	223	PALOMA AVE	EL GRANADA	627.36	61.16	688.52	68.85	757.37
40	047-071-060	123	MADRONA AVE	EL GRANADA	288.66	61.16	349.82	34.98	384.80
41	047-074-210	389	AVENUE GRANADA	EL GRANADA	186.96	61.16	248.12	24.81	272.93
42	047-074-310	331	AVENUE GRANADA	EL GRANADA	48.86	61.16	110.02	11.00	121.02
43	047-075-180	407	ALMERIA AVE	A EL GRANADA	234.15	61.16	295.31	29.53	324.84
44	047-081-370	260	CAPISTRANO	PRINCETON	1,265.70	61.16	1,326.86	132.69	1,459.55
45	047-091-040	162	CARMEL AVE	EL GRANADA	24.43	61.16	85.59	8.56	94.15
46	047-092-080	215	SONORA AVE	A EL GRANADA	288.66	61.16	349.82	34.98	384.80
47	047-093-030	221	CARMEL AVE	EL GRANADA	216.87	61.16	278.03	27.80	305.83
48	047-111-330	131	ESCALONA AVE	EL GRANADA	288.66	61.16	349.82	34.98	384.80

	APN		Service Address		Bal Owed	Late Fee	Recology Bal	10%	TAX ROLL TOTAL
49	047-113-110	662	SAN CARLOS AVE	EL GRANADA	19.82	61.16	80.98	8.10	89.08
50	047-113-140	622	SAN CARLOS AVE	EL GRANADA	234.15	61.16	295.31	29.53	324.84
51	047-125-320	354	COLUMBUS ST	EL GRANADA	80.06	61.16	141.22	14.12	155.34
52	047-127-340	234	PALMA ST	EL GRANADA	24.43	61.16	85.59	8.56	94.15
53	047-131-050	522	AVE BALBOA	EL GRANADA	80.06	61.16	141.22	14.12	155.34
54	047-132-020	355	SAN CARLOS AVE	EL GRANADA	288.66	61.16	349.82	34.98	384.80
55	047-132-100	322	AVE BALBOA	EL GRANADA	228.84	61.16	290.00	29.00	319.00
56	047-134-040	530	VALLEJO ST	EL GRANADA	24.43	61.16	85.59	8.56	94.15
57	047-135-050	338	SAN CARLOS AVE	EL GRANADA	945.96	61.16	1,007.12	100.71	1,107.83
58	047-137-190	649	COLUMBUS ST	EL GRANADA	24.43	61.16	85.59	8.56	94.15
59	047-144-230	443	EL GRANADA BLVD	EL GRANADA	224.43	61.16	285.59	28.56	314.15
60	047-144-370	620	AVENUE PORTOLA	EL GRANADA	408.16	61.16	469.32	46.93	516.25
61	047-144-440	600	AVENUE PORTOLA	EL GRANADA	240.18	61.16	301.34	30.13	331.47
62	047-144-450	608	AVENUE PORTOLA	EL GRANADA	288.66	61.16	349.82	34.98	384.80
63	047-152-190	547	EL GRANADA BLVD	EL GRANADA	80.60	61.16	141.76	14.18	155.94
64	047-153-400	532	EL GRANADA BLVD	EL GRANADA	186.96	61.16	248.12	24.81	272.93
65	047-163-480	764	EL GRANADA BLVD	EL GRANADA	945.96	61.16	1,007.12	100.71	1,107.83
66	047-163-630	722	EL GRANADA BLVD	EL GRANADA	264.73	61.16	325.89	32.59	358.48
67	047-172-070	107	SAN PEDRO RD	EL GRANADA	48.86	61.16	110.02	11.00	121.02
68	047-182-440	450	EL GRANADA BLVD	EL GRANADA	73.29	61.16	134.45	13.45	147.90
69	047-182-500	366	EL GRANADA BLVD	EL GRANADA	121.15	61.16	182.31	18.23	200.54
70	047-191-170	1113	COLUMBUS ST	EL GRANADA	169.01	61.16	230.17	23.02	253.19
71	047-191-340	154	EL GRANADA BLVD	EL GRANADA	200.15	61.16	261.31	26.13	287.44
72	047-192-340	217	EL GRANADA BLVD	EL GRANADA	288.66	61.16	349.82	34.98	384.80
73	047-203-170	124	CORONADO	EL GRANADA	49.55	61.16	110.71	11.07	121.78
74	047-205-250	102	AVE BALBOA	EL GRANADA	19.82	61.16	80.98	8.10	89.08
75	047-206-210	340	CORONADO	EL GRANADA	24.43	61.16	85.59	8.56	94.15
76	047-206-250	509	AVE ALHAMBRA	EL GRANADA	24.43	61.16	85.59	8.56	94.15
77	047-207-330	486	THE ALAMEDA	EL GRANADA	4,236.61	61.16	4,297.77	429.78	4,727.55
78	047-208-040	530	THE ALAMEDA A	EL GRANADA	175.92	61.16	471.23	47.12	518.35
79	047-208-040	530	THE ALAMEDA B	EL GRANADA	234.15				
80	047-208-110	167	AVENUE PORTOLA	EL GRANADA	24.43	61.16	85.59	8.56	94.15
81	047-208-230	323	CORONADO	EL GRANADA	24.43	61.16	85.59	8.56	94.15
82	047-208-230	331	CORONADO A	EL GRANADA	97.05	61.16	158.21	15.82	174.03
83	047-209-050	255	SAN CARLOS AVE	EL GRANADA	288.66	61.16	349.82	34.98	384.80
84	047-213-080	548	PALMA ST	EL GRANADA	427.02	61.16	488.18	48.82	537.00
85	047-213-090	550	PALMA ST	EL GRANADA	73.29	61.16	134.45	13.45	147.90
86	047-214-170	406	FRANCISCO ST	EL GRANADA	264.73	61.16	325.89	32.59	358.48
87	047-217-130	423	FERDINAND AVE	EL GRANADA	288.66	61.16	349.82	34.98	384.80
88	047-218-010	620	COLUMBUS ST	EL GRANADA	228.84	61.16	290.00	29.00	319.00
89	047-218-040	640	COLUMBUS ST	EL GRANADA	24.43	61.16	85.59	8.56	94.15
90	047-218-190	522	FERDINAND AVE	EL GRANADA	215.93	61.16	277.09	27.71	304.80
91	047-222-290	535	FRANCISCO ST	EL GRANADA	491.12	61.16	552.28	55.23	607.51
92	047-222-380	430	AVE DEL ORO	EL GRANADA	24.43	61.16	85.59	8.56	94.15
93	047-224-040	230	DOLORES ST	EL GRANADA	73.29	61.16	134.45	13.45	147.90
94	047-224-060	515	AVENUE PORTOLA	EL GRANADA	288.66	61.16	349.82	34.98	384.80
95	047-232-040	408	CORONADO	EL GRANADA	288.66	61.16	349.82	34.98	384.80
96	047-232-080	107	ISABELLA	EL GRANADA	73.29	61.16	61.16	6.12	67.28
97	047-232-080	115	ISABELLA	EL GRANADA	288.66			-	-
98	047-232-130	569	PLAZA ALHAMBRA	EL GRANADA	186.96	61.16	248.12	24.81	272.93
99	047-233-250	455	CORONADO	EL GRANADA	288.66	61.16	349.82	34.98	384.80
100	047-234-150	663	THE ALAMEDA	EL GRANADA	24.43	61.16	85.59	8.56	94.15
101	047-234-220	619	THE ALAMEDA	EL GRANADA	288.66	61.16	349.82	34.98	384.80

	APN		Service Address		Bal Owed	Late Fee	Recology Bal	10%	TAX ROLL TOTAL	
102	047-234-230	613	THE ALAMEDA	A	EL GRANADA	288.66	61.16	349.82	34.98	384.80
103	047-234-240	609	THE ALAMEDA	B	EL GRANADA	59.46	61.16	120.62	12.06	132.68
104	047-241-040	338	AVENUE PORTOLA		EL GRANADA	216.87	61.16	278.03	27.80	305.83
105	047-241-430	669	PALMA ST		EL GRANADA	288.66	61.16	349.82	34.98	384.80
106	047-242-010	1004	SAN CLEMENTE RI	A	EL GRANADA	150.43				
107	047-242-010	1004	SAN CLEMENTE RI	C	EL GRANADA	234.15	61.16	445.74	44.57	490.31
108	047-243-030	918	COLUMBUS ST		EL GRANADA	73.29	61.16	134.45	13.45	147.90
109	047-243-050	462	AVENUE PORTOLA		EL GRANADA	59.46	61.16	120.62	12.06	132.68
110	047-244-150	1023	COLUMBUS ST		EL GRANADA	202.51	61.16	263.67	26.37	290.04
111	047-244-180	531	ISABELLA		EL GRANADA	193.60	61.16	254.76	25.48	280.24
112	047-272-040	720	THE ALAMEDA	B	EL GRANADA	288.66	61.16	349.82	34.98	384.80
113	047-272-300	766	THE ALAMEDA		EL GRANADA	24.43	61.16	85.59	8.56	94.15
114	047-273-150	771	THE ALAMEDA		EL GRANADA	24.43	61.16	85.59	8.56	94.15
115	047-273-190	747	THE ALAMEDA		EL GRANADA	288.66	61.16	349.82	34.98	384.80
116	047-273-250	707	THE ALAMEDA	B	EL GRANADA	234.15	61.16	295.31	29.53	324.84
117	047-274-360	750	FRANCISCO ST		EL GRANADA	73.29	61.16	134.45	13.45	147.90
118	047-275-340	1178	COLUMBUS ST		EL GRANADA	121.15	61.16	182.31	18.23	200.54
119	047-292-010	638	AVENUE CABRILLO		EL GRANADA	945.96	61.16	1,007.12	100.71	1,107.83
120	047-320-060	300	SAN JUAN AVE	A	EL GRANADA	59.46	61.16	120.62	12.06	132.68
121	048-013-280	111	CORTEZ AVE		MIRAMAR	264.73	61.16	325.89	32.59	358.48
122	048-013-880	408	ALAMEDA		MIRAMAR	73.29	61.16	134.45	13.45	147.90
123	048-021-300	443	MAGELLAN		MIRAMAR	264.73	61.16	325.89	32.59	358.48
124	048-021-380	411	MAGELLAN		MIRAMAR	867.54	61.16	928.70	92.87	1,021.57
125	048-033-290	245	MEDIO		MIRAMAR	236.01	61.16	297.17	29.72	326.89
126	048-034-190	444	2ND AVE		MIRAMAR	80.06	61.16	141.22	14.12	155.34
127	048-042-010	963	3RD AVE		MIRAMAR	234.15	61.16	295.31	29.53	324.84
128	048-048-080	470	FURTADO LN		MIRAMAR	240.18	61.16	301.34	30.13	331.47
129	048-061-120	485	MIRAMAR		MIRAMAR	24.43	61.16	85.59	8.56	94.15
130	048-064-140	529	ALTO		MIRAMAR	40.08	61.16	101.24	10.12	111.36
131	048-064-160	509	ALTO		MIRAMAR	24.43				-
132	048-064-160	509	ALTO	B	MIRAMAR	288.66	61.16	374.25	37.43	411.68
TOTALS:						\$ 32,224		\$ 39,630	\$ 3,963	\$ 43,593

Highlighted accounts are combined.

GRANADA COMMUNITY SERVICES DISTRICT

RESOLUTION NO. 2021-__

RESOLUTION ADOPTING SEWER SERVICE CHARGE REPORT AND DELINQUENT GARBAGE SERVICE CHARGE REPORT, AND AUTHORIZING COLLECTION OF SAID CHARGES ON THE 2021-2022 TAX ROLL

The Board of Directors of the Granada Community Services District (“District”) finds and determines as follows:

1. The District will adopt a budget for the fiscal year beginning July 1, 2021;
2. The District has adopted by ordinance an annual rate for sewage service charges according to the classification of uses;
3. A written report was prepared and filed with the District Secretary pursuant to District Ordinance Code Section 700(11)(B), containing a description of each parcel of real property with premises connected to the District’s wastewater system (unless exempt pursuant to Section 501(02) of Article V of the District Ordinance Code). The written report also contains the charge for each such parcel for the fiscal year beginning July 1, 2021;
4. A written report was prepared and filed with the District Secretary pursuant to District Ordinance Code Section 303(03), containing a description of each parcel of real property being delinquent in payment of charges for mandatory garbage service and the delinquent charge for each such parcel as of March 31, 2021;
5. A notice of the filing of the report and of a public hearing for July 22, 2021, at 6:00 p.m. via teleconference was published as required by Health and Safety Code section 5473.1 and Government Code section 6066;
6. At the duly noticed and teleconferenced public hearing on July 22, 2021, the Board heard and considered all objections or protests, if any, to the written report regarding the sewer service charges and the written report regarding delinquent payment of garbage service charges.

IT IS RESOLVED, found and determined by the Board of Directors of the Granada Community Services District as follows:

1. The sewer service charges for each parcel contained in the written report thereof were computed in conformity with the rates prescribed by the District Ordinance Code for sewer service charges;

2. The delinquent charges for mandatory garbage service contained in the written report thereof are accurate;
3. The final sewer service charge report, a copy of which is attached to this resolution, is adopted and approved;
4. The final delinquent garbage service charge report, a copy of which is attached to this resolution, is adopted and approved;
5. The District elects to have the said sewer service charges for the forthcoming fiscal year, and the delinquent garbage service charges, collected on the County of San Mateo tax roll, by the same persons and at the same time as, together with and not separately from, the general taxes.
6. The Controller of County of San Mateo is authorized to enter the amounts of the charges shown on the sewer service charge report and the delinquent garbage service charge report against the respective lots or parcels of land as they appear on the current assessment roll. Where any such lots or parcels are outside the boundaries of the District, they shall be added to the assessment roll of the District for the purpose of collecting such charges. If any property appearing on said reports is not described on the assessment roll, the Controller is authorized to enter the description thereon together with the amounts of the charges.
7. The District Secretary shall cause a true copy of this resolution to be delivered to the Controller of the County of San Mateo.

I hereby certify that the foregoing is a full, true, and correct copy of a resolution duly and regularly adopted and passed at a meeting of the Board of Directors of the Granada Community Services District, San Mateo County, California, held on the 22nd day of July 2021.

AYES, and in favor thereof, Members:

NOES, Members: None.

ABSTAIN, Members: None.

ABSENT, Members: None.

Approved:

Matthew Clark, Board President

Attest:

Delia Comito, Board Secretary

ITEM #8

GRANADA COMMUNITY SERVICES DISTRICT

AGENDA MEMORANDUM

To: Board of Directors
From: Chuck Duffy, General Manager
Subject: Final GCSD Sewer and Parks and Recreation District Budgets -Fiscal Year 2021/22
Date: July 22, 2021

Attached for your Board's consideration are the Final Fiscal Year 2021/22 Sewer District budget and Parks and Recreation District budget. At our last meeting, your board reviewed the draft budget. Based on our discussions, the budgets have been finalized and are now presented for approval at this meeting. The only change from the budget reviewed in June was the expected revenue from sewer service charges was reduced to \$1,810,000 from \$1,887,000, based upon Delia's calculated sewer service charges to be placed on the property tax bill for the coming fiscal year. Since the sewer service charge for commercial customers is based on the prior year's usage, water use was down due to the COVID restrictions put in place by the government. The annual sewer service charge remains at \$580 per ERU for this coming fiscal year as decided at the last meeting. Budget highlights include:

- Sewer Authority Mid-Coastside – SAM operates the treatment plant and intertie pipeline system which treats the District's sewage. Operational costs at SAM had increased relatively substantially in previous years, but the good news is that these past 2 years' costs have remained basically unchanged. The SAM infrastructure budget is budgeted at \$508,000. The Contract Collections Services Budget shows an increase of \$60,000, due mainly to the purchase of a new sewer mainline cleaning truck.
- The GCSD administrative budget will be \$42,000 higher than last year, due mainly to the full time admin position being filled. Most other costs are stable.
- On the sewer capital projects side, both the sewer replacement project based on the District 6 Year CIP Replacement Plan and the Naples Beach Phase 2 Medio Creek Bridge Crossing mainline removal and redirection plan are both underway.
- On the Parks and Recreation side, I have budgeted \$300,000 for landscape design and permitting, as well as civil engineering design for the Burnham Park.

Note that property tax revenues which have previously been allocated to both the Sewer budget and the Parks and Recreation budget are now allocated solely to the Parks and Recreation District, per board direction.

GRANADA COMMUNITY SERVICES DISTRICT

SEWER DISTRICT BUDGET FISCAL YEAR 2021/22

	FY 2021/22
<u>SEWER - OPERATING REVENUES</u>	<u>Budget</u>
1 . Property Tax Allocation-Sewer (no split with Parks and Rec)	\$0
2 . Annual Sewer Service Charges	\$1,810,000
3 . Reim. from A.D. - Salary and Overhead	\$32,000
4 . Recology of the Coast Franchise Fee	\$33,000
5 . Miscellaneous	\$4,000
TOTAL REVENUES	\$1,879,000

Budget Revenue Assumptions:

- 1 . 3,121 ERU's of sewer service charge at \$580 per ERU
- 2 . Property Tax Revenue is NOW allocated ONLY to the Parks and Recreation District

SEWER - EXPENDITURES

	FY 2021/22
<u>SEWER - SAM OPERATING EXPENSES</u>	<u>Budget</u>
1 . SAM General Budget - Treatment	\$685,122
2 . SAM General Budget - Administration	\$258,279
3 . SAM General Budget - Environmental Compliance	\$37,570
4 . SAM General Budget - Infrastructure	\$508,056
5 . SAM Contract Collections Services	\$244,612
Sub-Total SAM Operations Expenditures	\$1,733,639

<u>SEWER - GCSD ADMINISTRATIVE EXPENSES</u>	<u>Budget</u>
1 . Accounting	\$32,000
2 . Auditing	\$16,000
3 . Copier Lease	\$6,000
4 . Directors' Compensation	\$11,000
5 . Education & Travel Reimbursement	\$2,000
6 . Employee Salaries	\$220,000
7 . Employee Medical, Payroll Taxes, and Retirement	\$95,000
8 . CalPers and OPEB Unfunded Pension Liability Payments	\$0
9 . Engineering Services (General)	\$20,000
10 . Insurance	\$35,000
11 . Legal Services - General	\$40,000
12 . Legal Services - Project/Case Related	\$90,000
13 . Memberships	\$9,000
14 . Newsletter	\$7,000
15 . Office Lease	\$60,000
16 . Office Maintenance and Repairs	\$3,000
17 . Office Supplies	\$3,000
18 . Professional Services	\$85,000
19 . Publications & Notices	\$2,000
20 . Utilities	\$12,000
21 . Video Taping of Board Meetings	\$4,000
22 . Computers	\$2,500
23 . Lateral Repairs	\$25,000
24 . CCTV	\$15,000
25 . Pet Waste Stations	\$1,200
26 . Miscellaneous	\$15,000
Sub-Total GCSD Administration Expenditures	\$810,700
SEWER - TOTAL OPERATING EXPENDITURES	\$2,544,339
SEWER - OPERATING NET TO/(FROM) RESERVES	(\$665,339)

GRANADA COMMUNITY SERVICES DISTRICT

SEWER DISTRICT BUDGET FISCAL YEAR 2021/22

	FY 2021/22
<u>SEWER - NON-OPERATING REVENUES</u>	<u>Budget</u>
1 . Interest on Reserves	\$ 18,000
2 . Connection Fees	\$28,000
3 . SAM Refund from Prior Year Allocation	\$1,000
4 . Repayment from Assessment District-Current FY	\$310,000
5 . ERAF Refund from Prior Year	\$250,000
TOTAL NON-OPERATING REVENUES	\$607,000

Budget Revenue Assumptions:

- 1 . 0.35% Interest on average yearly reserve
- 2 . 6 Connections at \$4700 per connection

	FY 2021/22
<u>SEWER - CAPITAL PROJECTS</u>	<u>Budget</u>
1 . General Sewer Mainline System Repairs	\$10,000
2 . 6 Year Sewer Mainline Replacement Program	\$290,000
3 . Medio Creek Crossing Sewer Realignment	\$400,000
TOTAL CAPITAL IMPROVEMENT PROJECTS	\$700,000

SEWER - CAPITAL RESERVE FUND BALANCE

1 . Beginning Balance on July 1	\$4,427,540
2 . Capital Projects	(\$700,000)
3 . Transfer (to)/from Operating Budget	(\$665,339)
4 . Transfer from Non-Operating Revenues	\$607,000
SEWER RESERVE AT END OF FISCAL YEAR 2022	\$3,669,201

GRANADA COMMUNITY SERVICES DISTRICT
PARKS AND RECREATION DISTRICT BUDGET
FISCAL YEAR 2021/22

	FY 2021/22
<u>PARKS AND RECREATION - OPERATING REVENUES</u>	
1 . Property Tax Allocation-Parks (solely parks)	\$ 850,000
2 . Miscellaneous	\$1,000
TOTAL REVENUES	\$851,000
 <u>PARKS AND RECREATION - OPERATING EXPENDITURES</u>	
1 . Projects	\$30,000
2 . RCD	\$30,000
3 . Professional Services	\$300,000
4 . Reimbursement to HMB per Property Tax Agreement	\$65,000
TOTAL EXPENDITURES	\$425,000
NET TO/(FROM) PARKS AND RECREATION RESERVE	\$426,000
 <u>PARKS AND RECREATION - CAPITAL RESERVE FUND</u>	
1 . Beginning Balance on July 1	\$1,292,460
3 . Transfer (to)/from Operating Revenues	\$426,000
PARKS AND RECREATION RESERVE AT FYE 2022	\$1,718,460

ITEM #9

MINUTES
SAM BOARD OF DIRECTORS MEETING
June 28, 2021

1. CALL TO ORDER

Chair Dye called the meeting to order at 7:04 p.m. from her residence in El Granada, CA. Directors attended the meeting through teleconferencing pursuant to and as permitted by Executive Order N-29-20. Consistent with Executive Order N-29-20, the San Mateo County Health Officer Shelter-In-Place order issued on March 16, 2020, members of the public were able to observe the open session portions of the meeting electronically by using the link that was provided on the agenda for the June 28, 2021 meeting.

A. Roll Call

Directors Lohman, Clark, Ruddock, Penrose, Slater-Carter, and Dye were present. Also present via teleconferencing were General Manager Kishen Prathivadi, Finance Officer George Evans, Supervisor of Treatment/Field Operations Tim Costello, and General Counsel Jeremey Jungreis.

B. June Employee Anniversaries – David Partida, Operator III – 14 Years

General Manager Prathivadi informed the Board that he will now be doing employee anniversary recognitions when an employee anniversary comes up. He stated that it was David Partida's 14 year anniversary in June and asked Suzie Turbay, Administrative Assistant, to say a few words about David. The Board congratulated David for his 14 years of service at SAM.

2. PUBLIC COMMENT/ORAL COMMUNICATION

Director Slater-Carter mentioned the high temperatures in Oregon and Washington and commented how the foggy wet weather here on the coastside helps to prevent fires.

3. CONSENT AGENDA *(single motion and vote approving all items)*

(Consent items are considered routine and will be approved or adopted by one vote unless a request for removal for discussion or explanation is received from the public or Board)

- A. Approve Minutes of June 14, 2021 Regular Board Meeting
- B. Approve Disbursements for June 28, 2021
- C. Monthly Revenue and Expense Report for Period Ending May 31, 2021

Director Ruddock moved, and Director Slater-Carter seconded the motion to approve Consent Agenda items as presented.

Ruddock/Slater-Carter/Roll Call Vote: Penrose Aye/Lohman Aye/Clark Aye/Ruddock Aye/Slater-Carter Aye/Dye Aye/8 Ayes/0 Noes. The motion passed.

4. REGULAR BUSINESS

A. Report on Wet Weather Storage Facility Expansion Project

General Manager Prathivadi reviewed the staff report and acknowledged the participation of SAM staff, and then thanked all of the project consultants, contractors and subcontractors for making the project a success. A discussion ensued. Alan O'Driscoll from Bagg Engineers thanked General Manager Prathivadi for inviting him to the meeting and acknowledging them. Mr. O'Driscoll also stated that he is grateful to be a client of SAM for over 33 years and grateful to have participated in the wet weather project. Director Slater-Carter thanked Supervisor of Treatment/Field Operations Tim Costello for all of the postings he did on Next Door. Following discussion, General Manager Prathivadi gave a PowerPoint presentation to the Board. He discussed the project background, the purpose of the wet weather storage facility, how the facility works, the construction process, and the construction and engineering costs. A discussion ensued. Following discussion, Marina Chekmareva of Tanner Pacific thanked the community and SAM Board of Directors for letting them participate in this successful project.

A copy of General Manger Prathivadi's PowerPoint presentation can be found on the SAM website at www.samcleanswater.org.

B. Approve Amendment and Extension of 2020 Collection System Contract Between SAM and the City of Half Moon Bay through June 30, 2022

General Manager Prathivadi reviewed the staff report and recommended the Board approve the amendment and extension of the 2020 Collection System Contract between SAM and the City of Half Moon Bay through June 30, 2022. Director Clark moved, and Director Penrose seconded the motion to approve the amendment and extension of the 2020 Collection System Contract between SAM and the City of Half Moon Bay through June 30, 2022.

Clark/Penrose/Roll Call Vote: Penrose Aye/Lohman Aye/Clark Aye/Ruddock Aye/Slater-Carter Aye/Dye Aye/8 Ayes/0 Noes. The motion passed.

C. Authorize Director Slater-Carter to Attend and Reimbursed for the 2021 Association of Sanitation Agencies Conference in San Diego Aug 11 – Aug 13, 2021

General Manager Prathivadi reviewed the staff report and recommended the Board authorize Director Slater-Carter to attend and be reimbursed for the 2021 Association of Sanitation Agencies Conference in San Diego, August 11th through August 13th, 2021.

Director Lohman moved, and Director Clark seconded the motion to authorize Director Slater-Carter to attend and be reimbursed for the 2021 Association of Sanitation Agencies Conference in San Diego, August 11th through August 13th, 2021.

Lohman/Clark/Roll Call Vote: Penrose Aye/Lohman Aye/Clark Aye/Ruddock Aye/Slater-Carter/Dye Aye/8 Ayes/0 Noes. The motion passed.

D. Authorize General Manager to Purchase a Hydro-Jetter for Collections Crew

General Manager Prathivadi Reviewed the staff report and recommended the Board of Directors authorize the General Manager to purchase the Hydro-Jetter vehicle for the Collections Crew.

5. GENERAL MANAGERS REPORT

A. Monthly Managers Report – May 2021

General Manager Reviewed the staff report and recommended the Board of Directors accept the Manager monthly report for May 2021. He also stated that he will be reporting on the recent inspection from the State Water Resources Control Board as soon as the report is available, at a future board meeting. The Board concurred to accept the Managers Monthly report for May 2021.

6. ATTORNEY'S REPORT

- A. Status of Brown Act and Virtual Meetings
- B. Status of COVID 19 Workplace Requirements (masking and social distancing)

General Counsel Jungreis discussed the Brown Act, and the status of virtual meetings, along with the status of the COVID workplace requirements regarding masks and social distancing.

7. DIRECTOR'S REPORT - NONE

8. TOPICS FOR FUTURE BOARD CONSIDERATION – NONE

9. CONVENE IN CLOSED SESSION (*Items discussed in Closed Session comply with the Ralph M. Brown Act*)

- A. CONFERENCE WITH LEGAL COUNSEL — PENDING LITIGATION
Pursuant to Paragraphs (1), (2) and (4) of Subdivision (d) of Government Code Section 54956.9 (One case - Thompson vs SAM)
- B. CONFERENCE WITH LEGAL COUNSEL- EXISTING LITIGATION
Pursuant to Government Code Paragraph (2) of Subdivision (d) of Section 54956.9 (FEHA Claim 202008-10882405 filed by Beverli Marshall)
- C. CONFERENCE WITH LEGAL COUNSEL – EXISTING LITIGATION

Pursuant to Government Code Paragraph (1) of Subdivision (d) of Section 54956.9: (Half Moon Bay v. Granada CSD, Montara WSD & Sewer Authority Mid-Coastside)

D. CONFERENCE WITH LEGAL COUNSEL – POTENTIAL LITIGATION

Pursuant to Government Code Section 54956.9 (d) (2)

E. CONFERENCE WITH LEGAL COUNSEL – EXISTING LITIGATION

Pursuant to Government Code Paragraph (1) of Subdivision (d) of Section 54956.9: (Ecological Rights Foundation vs. Sewer Authority Mid-Coastside)

The Board went in to Closed Session at 8:04 p.m.

10. CONVENE IN OPEN SESSION (*Report Out on Closed Session Items*)

The Board came out of Closed Session at 8:14 p.m. General Counsel Jungreis reported that there was no reportable action.

11. ADJOURNMENT

Chair Dye adjourned the meeting at 8:14 p.m.

Respectfully Submitted,

Approved By:

Suzie Turbay, Administrative Assistant

Board Secretary



SEWER AUTHORITY MID-COASTSIDE

Staff Report

TO: Honorable Board of Directors
THROUGH: Kishen Prathivadi, General Manager
FROM: Tim Costello, Supervisor of Technical / Field Services
SUBJECT: **Monthly Manager’s Report – May 2021**

Executive Summary

The purpose of this report is to keep the Board and public informed of SAM’s day-to-day operations.

Fiscal Impact

There is no fiscal impact from this report.

Strategic Plan Compliance

The recommendation complies with the SAM Strategic Plan Goal 5.5: *“Operations and maintenance should be proactively planned, and the Board shall be kept up to date on progress on operations and maintenance issues.”*

Background and Discussion/Report

The following data is presented for the month of *May 2021*.

Key Indicators of Performance

NPDES Permit Violations: 0
 Accidents, Injuries, etc.: 0
 Reportable Spills Cat 1: 0
 Reportable Spills Cat 2: 0
 Reportable Spills Cat 3: 0

Flow Report (See Attachment A)

Half Moon Bay	0.706	59.0%
Granada CSD	0.258	21.6%
Montara W&SD	<u>0.233</u>	<u>19.4%</u>
Total	1.197	100%

BOARD MEMBERS:	M. Clark	B. Dye	R. Lohman
	D. Penrose	D. Ruddock	K. Slater-Carter
ALTERNATE MEMBERS:	S. Boyd	E. Suchomel	P. Dekker
	J. Harvey	H. Rarback	

Administration

There were two Board Meetings in the month of May. There were no public records request in May 2021. There were no articles in the HMB Review in May 2021. There has been no lost time work accidents since September 10, 2019. There were no new hires, and no anniversaries in the month of May.

Operations & Maintenance

The following permanent flow storage installations are in place and functioning properly.

Montara Pump Station – Walker Tank, which has a capacity of 434,000 gallons.

The Portola Station – Wet Weather Facility, which has a capacity of 200,000 gallons. Phase two of this project is complete now giving us an additional 200,000 or a combined total available storage volume of 400,000 gallons at this location.

The Portola Pump Station has the ability to use the Wet Weather Facility as a modified equalization basin if needed, (without mixing it is not ideal for this use) or as wet weather flow storage as originally designed.

Operations in May were better than April, that being said it's been a roller coaster here with process issues, and sampling more then we have in I don't know how long. That being said things did look better this month so I'll take it.

We are still have issues with filaments and there was a few elevated BOD's the end of the month so time will tell.

We were able to get the diffusers replaced in AB #3 which was needed after about 20 years of continuous service. EDI was the company that did the work and based on the drawing things should have gone fine. That is what we all thought until we actually got into the project. The parts that were installed were from a company that no longer is in existence. The backing plate design was no longer in use and had been not been in use for many years. There we were in a spot we are familiar with, older equipment that can be problematic to service or find replacement parts. The EDI guys were on top of things and were determined to work with us with these opportunity's to correct things. They put long hours to get it working, they had to replace the backer plates, (about 1400) and install new O-rings throughout. It seems to be functional and the plan is to seed the basin and switch right after the long holiday weekend.

BOARD MEMBERS:	M. Clark	B. Dye	R. Lohman
	D. Penrose	D. Ruddock	K. Slater-Carter
ALTERNATE MEMBERS:	S. Boyd	E. Suchomel	P. Dekker
	J. Harvey	H. Rarback	

Due to the high samples last month we had almost daily TSS, Bod, and Entro samples going out which is hectic but it does give us more information. Our averages for the month of May were well below our NPDES permit so that was a good thing.

We did have two meetings with the Brown and Caldwell folks to discuss process issues, startup of the MLSS basin and general progress of their plant evaluation.

As always, I have been openly communicating with William Burrell at the state to be sure he is kept in the loop of what we have going on.

During the month of May 2021, rainfall was below normal for Half Moon Bay. The 10-year average for the area is 0.442 inches of rain in May, this web link has some very useful data for our area, <https://ggweather.com/hmb/> . We did get some rainfall to report for the month of May, but it was minimal at best. Rainfall totals were as follows: 0.12 inches at the treatment plant, 0.04 inches in the GCSD service are, and 0.16 inches at the MWSD weather station. Well below the 10 year average still, much like the last few months. There were micro-climate variations verified by the data.

Below is a chronological summary of some of the occurrences during the month of May 2021.

- 5/1/2021 – Continuing with poly addition to the MLSS basin for settling issues
- 5/2/2021 – Continuing with poly addition to the MLSS basin for settling issues
- 5/3/2021 – Calcon in the plant working on flow meters, there were some pumping issues on the Primary poly pump today, add poly to MLSS basin
- 5/4/2021 – Calcon back to work on flow meters, EDI he working on diffuser membrane replacement in AB 3, realized the information we had on AB 3 was wrong the number of diffusers was off by about 400 so we had to revise the original scope to include the additional work. 55 Fire extinguisher annual checks were completed today for plant and stations.
- 5/5/2021 – EDI was back, today we found that the original backer plates were discontinued some years ago, the membranes are not compatible with the 20+ year old design so new backer plates are needed to complete the work. This will add \$5,000 to the project cost (including parts, overnight shipping, and labor). Senior operator Gabe completed the WP study for the lab, study closes end of the month.
- 5/6/2021 – Meeting with PG & E today to discuss the power fluctuations at stations, we are looking at monitors through PG & E. Since most of the issues occur during the winter months we decided there was no value in installing

BOARD MEMBERS:	M. Clark	B. Dye	R. Lohman
	D. Penrose	D. Ruddock	K. Slater-Carter
ALTERNATE MEMBERS:	S. Boyd	E. Suchomel	P. Dekker
	J. Harvey	H. Rarback	

them for two week monitoring period at this time. Continue to add poly to MLSS basin.

- 5/7/2021 – EDI people here working on AB3, Lance and Aron from Brown and Caldwell here to discuss process stuff.
- 5/8/2021 – EDI guys back to work on AB3, diffuser head issues , Poly to MLSS
- 5/9/2021 – Off , Poly to MLSS
- 5/10/2021 – EDI back for AB 3, Mechanics got surge tank at Portola going, the rupture disk needed to be replaced. Poly to MLSS
- 5/11/2021 – EDI back to work on AB3, poly to MLSS
- 5/12/2021 – EDI back working on AB 3 – here till 20:00. Add poly to secondary to help with floc structure, different concept I had read about. Odor control webby
- 5/13/2021 – EDI back to work on AB3 – seems better now just took some work with the old parts. Poly to secondary again for floc. Drop off truck in Redwood City to have safety lights installed.
- 5/14/2021 – Adding poly to secondary still for settling, going to try chlorinating RAS at different times
- 5/15/2021 – Saturday – poly to MLSS basin
- 5/16/2021 – Sunday - poly to MLSS basin
- 5/17/2021 – work on primary poly pumps, secondary’s still settling poorly
- 5/18/2021 – Poly to secondary, fork lift service
- 5/19/2021 – Discuss AB 3 with BC folks, cyber security folks at plant and stations, poly to secondary’s, met with vapex regarding odor control at stations, talk with Will Burrell regarding reporting of violations to make sure we are on the same page.
- 5/20/2021 – Replace gate anchors on the west basin for the contact basin, poly pumping to secondary’s now to center ring, (a new concept)
- 5/21/2021 – Add Poly to secondary for secondary for settling
- 5/22/2021 – Saturday - Add Poly to secondary for secondary for settling
- 5/23/2021 – Sunday - Add Poly to secondary for secondary for settling

BOARD MEMBERS:	M. Clark	B. Dye	R. Lohman
	D. Penrose	D. Ruddock	K. Slater-Carter
ALTERNATE MEMBERS:	S. Boyd	E. Suchomel	P. Dekker
	J. Harvey	H. Rarback	

- 5/24/2021 – Add Poly to secondary for secondary for settling, clean ferric filters
- 5/25/2021 – Add Poly to secondary for secondary for settling, Plant tour SMC arbor District , James Pruett – GM, Virginia Chang-Kiraly – Board President, Nancy Reyering - Vice President, Barbara Dye – Sam Board President, Catherine Slater-Carter – Sam Board, Ric Lohman – MWSD board
- 5/26/2021 – Add Poly to secondary for secondary for settling, get ready for switching AB tanks
- 5/27/2021 – Add Poly to secondary for secondary for settling, more preparation for AB tank switching, work on poly dosing to primarily tanks (pump issue). Work on belt press conveyor.
- 5/28/2021 – Pick up quarterly samples (final effluent & sludge cake)
- 5/29/2021 – Saturday, Normal weekend work day no issues
- 5/30/2021 – Micro 2000 (Cl2 analyzer) failed due to burst tubing, caused Low cl2 alarm: repair and replace
- 5/31/2021 – SAM Holiday, S02 (bisulfite) pump output very low adjust settings, (minimum speed).

Other activities are listed below;

There were 9 deliveries (approximately 4,600 gallons) of trucked waste discharged at the SAM Plant for a total revenue of \$ 460.00. There were no leachate deliveries to the SAM IPS line in the month of May 2021, for a total leachate volume of 0 gallons.

The NPDES data report for May 2021 is attached reference (Attachment B).

Contract Collection Services

The SAM crew cleaned 19,739 feet of sewer line and responded to 6 service calls in contract service areas. 5 were sewer line related and 1 was a maintenance service calls. Three of the callouts were during regular business hours, and three were after hour calls. One call was in HMB, two calls were in the MWSD service area, and three calls were in the GCSD service area.

HMB – The service call in the HMB area were as follows; 5/29 - Owner called regarding sewage coming out of the ground, crew arrived and flushed main.

BOARD MEMBERS:	M. Clark	B. Dye	R. Lohman
	D. Penrose	D. Ruddock	K. Slater-Carter
ALTERNATE MEMBERS:	S. Boyd	E. Suchomel	P. Dekker
	J. Harvey	H. Rarback	

Main line was clear, advised homeowner / tenant to contact plumber to resolve.

There were no maintenance service call in HMB during the month of May.

GCSD – The service calls in the GCSD area were as follows; 5/5 - Call from homeowner, plumber had televised line finding "stuff" in the main. We cleared the main, and spoke with the owner. They are last house on the line, without more water flow this will reoccur. 5/11 - Call of sewer backup in lower bathroom, crew flushed main finding no blockage, property line cleanout was clear. Homeowner was advised to contact a plumber to revise issue. 5/25 - Crew arrived and noticed paper by private lateral. The crew flushed the main finding no obstructions. Advised owner to contact a plumber to resolve issue.

There were no maintenance calls in the GCSD area during the month of May.

MWSD – The service call in the MWSD area were as follows; 5/13 - Call regarding a service line backup, crew flushed main finding no obstruction. Advised owner to contact a plumber to resolve and to try not to use water until the plumber can clear issue.

The maintenance service call in the MWSD area this month was as follows; 5/24 - PG & E power issue causing Airport to operate on generator for 5 hours. Once power was restored reset alarms and checked station for normal operation.

The May 2021 collection system data report is provided for the Board's information. There were no Category 1, no Category 2's, and no Category 3 SSO during the month of May 2021.

Staff Recommendation

Staff recommends that the Board receive the Manager's Report for May 2021.

Supporting Documents

- Attachment A: Monthly Flow Report May 2021
- Attachment B: Monthly NPDES Report May 2021
- Attachment C: Collection System Data May 2021
- Attachment D: Contract Collection Services Report May 2021

BOARD MEMBERS:	M. Clark	B. Dye	R. Lohman
	D. Penrose	D. Ruddock	K. Slater-Carter
ALTERNATE MEMBERS:	S. Boyd	E. Suchomel	P. Dekker
	J. Harvey	H. Rarback	

Attachment A

Flow Distribution Report Summary for May 2021

The daily flow report figures for the month of May 2021 have been converted to an Average

Daily Flow (ADF) for each Member Agency.
The results are attached for your review.

The summary of the ADF information is as follows:

	<u>MGD</u>	<u>%</u>
The City of Half Moon Bay	0.706	59.0%
Granada Community Services District	0.258	21.6%
Montara Water and Sanitary District	<u>0.233</u>	<u>19.4%</u>
Total	1.197	100.0%

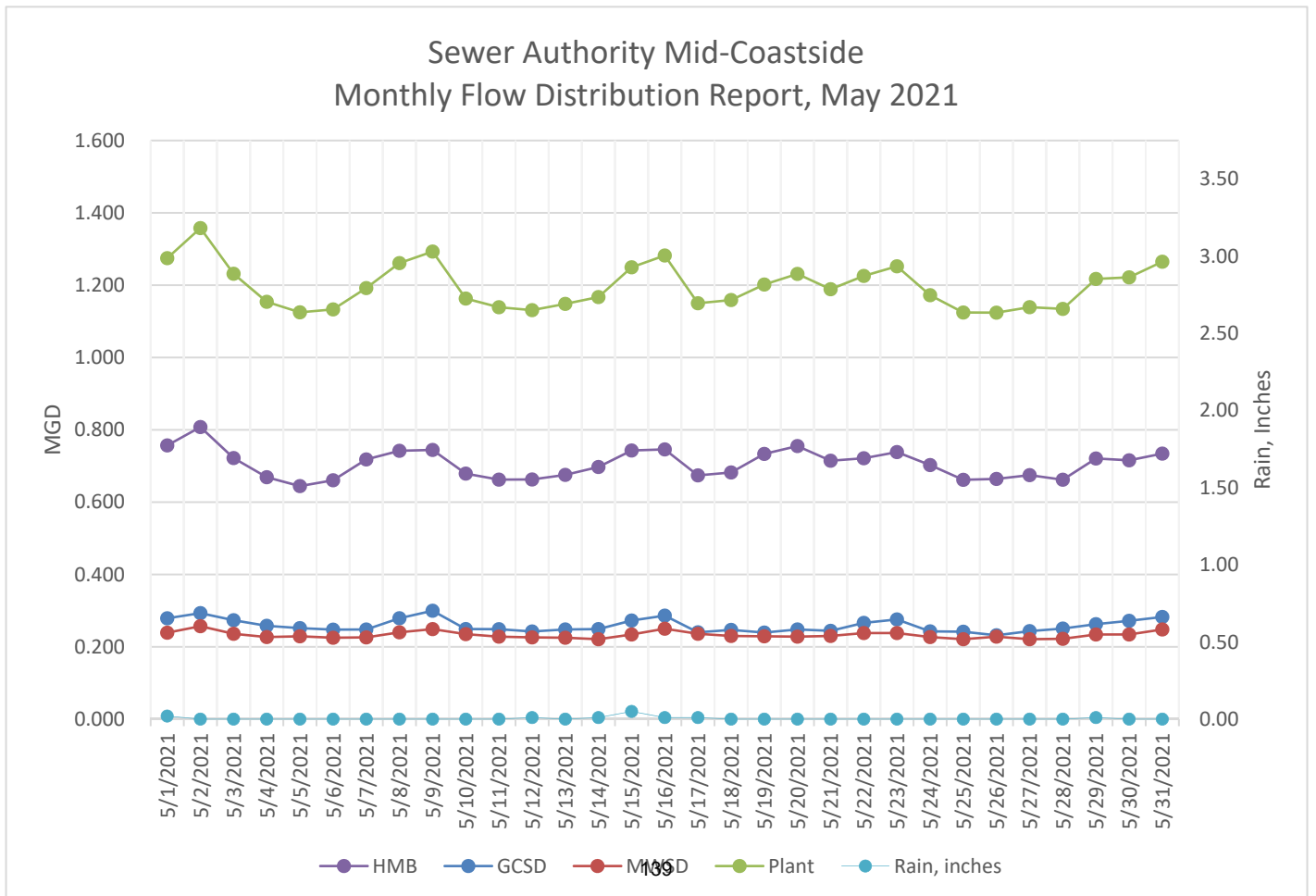

Sewer Authority Mid-Coastside

Monthly Flow Distribution Report for May 2021

<u>Date</u>	<u>HMB</u>	<u>GCSD</u>	<u>MWSD</u>	<u>Plant</u>	<u>Rain Plant</u>	<u>Rain Portola</u>	<u>Rain Montara</u>
5/1/2021	0.757	0.279	0.239	1.275	0.02	0.00	0.06
5/2/2021	0.808	0.293	0.257	1.358	0.00	0.00	0.00
5/3/2021	0.722	0.274	0.236	1.232	0.00	0.00	0.00
5/4/2021	0.669	0.258	0.227	1.154	0.00	0.00	0.00
5/5/2021	0.644	0.252	0.229	1.125	0.00	0.00	0.00
5/6/2021	0.661	0.247	0.225	1.133	0.00	0.00	0.00
5/7/2021	0.718	0.248	0.226	1.192	0.00	0.00	0.00
5/8/2021	0.742	0.279	0.240	1.261	0.00	0.00	0.00
5/9/2021	0.744	0.300	0.249	1.293	0.00	0.00	0.00
5/10/2021	0.679	0.249	0.235	1.163	0.00	0.00	0.00
5/11/2021	0.662	0.249	0.228	1.139	0.00	0.00	0.00
5/12/2021	0.663	0.242	0.226	1.131	0.01	0.01	0.01
5/13/2021	0.675	0.248	0.225	1.148	0.00	0.00	0.00
5/14/2021	0.697	0.249	0.221	1.167	0.01	0.03	0.03
5/15/2021	0.743	0.273	0.234	1.250	0.05	0.00	0.05
5/16/2021	0.746	0.286	0.250	1.282	0.01	0.00	0.00
5/17/2021	0.674	0.240	0.236	1.150	0.01	0.00	0.01
5/18/2021	0.682	0.247	0.230	1.159	0.00	0.00	0.00
5/19/2021	0.733	0.239	0.229	1.202	0.00	0.00	0.00
5/20/2021	0.755	0.248	0.228	1.231	0.00	0.00	0.00
5/21/2021	0.715	0.244	0.230	1.189	0.00	0.00	0.00
5/22/2021	0.721	0.266	0.238	1.226	0.00	0.00	0.00
5/23/2021	0.738	0.276	0.238	1.252	0.00	0.00	0.00
5/24/2021	0.703	0.243	0.227	1.172	0.00	0.00	0.00
5/25/2021	0.662	0.242	0.221	1.124	0.00	0.00	0.00
5/26/2021	0.664	0.232	0.228	1.124	0.00	0.00	0.00
5/27/2021	0.675	0.243	0.221	1.139	0.00	0.00	0.00
5/28/2021	0.662	0.250	0.222	1.134	0.00	0.00	0.00
5/29/2021	0.721	0.263	0.234	1.217	0.01	0.00	0.00
5/30/2021	0.716	0.272	0.234	1.222	0.00	0.00	0.00
5/31/2021	0.734	0.283	0.248	1.265	0.00	0.00	0.00
Totals	21.885	8.012	7.211	37.108	0.12	0.04	0.16

Summary

	<u>HMB</u>	<u>GCSD</u>	<u>MWSD</u>	<u>Plant</u>
Minimum	0.644	0.232	0.221	1.124
Average	0.706	0.258	0.233	1.197
Maximum	0.808	0.300	0.257	1.358
Distribution	59.0%	21.6%	19.4%	100.0%

Sewer Authority Mid-Coastside Monthly Flow Distribution Report, May 2021

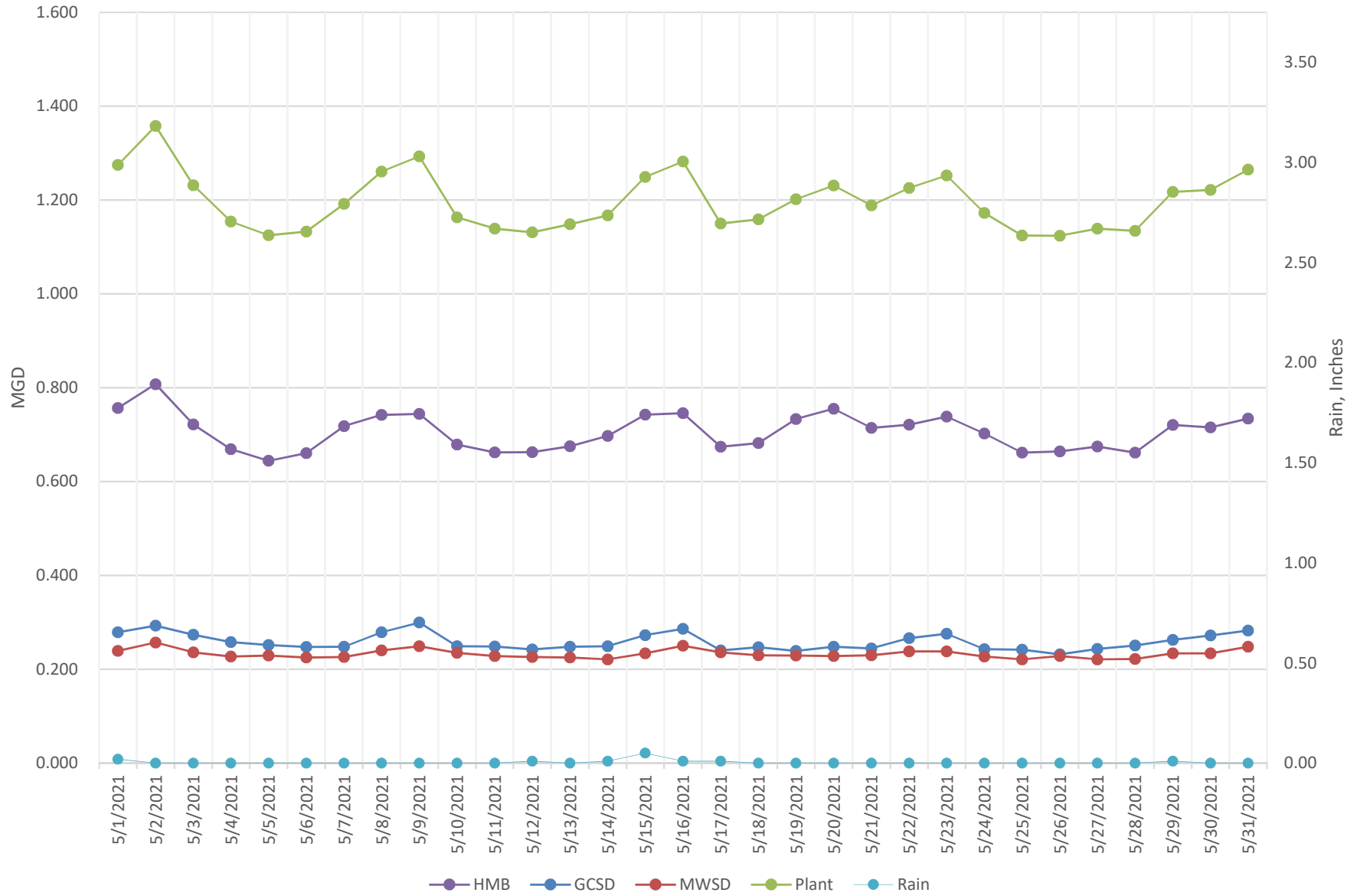

Percent Distribution May 2021

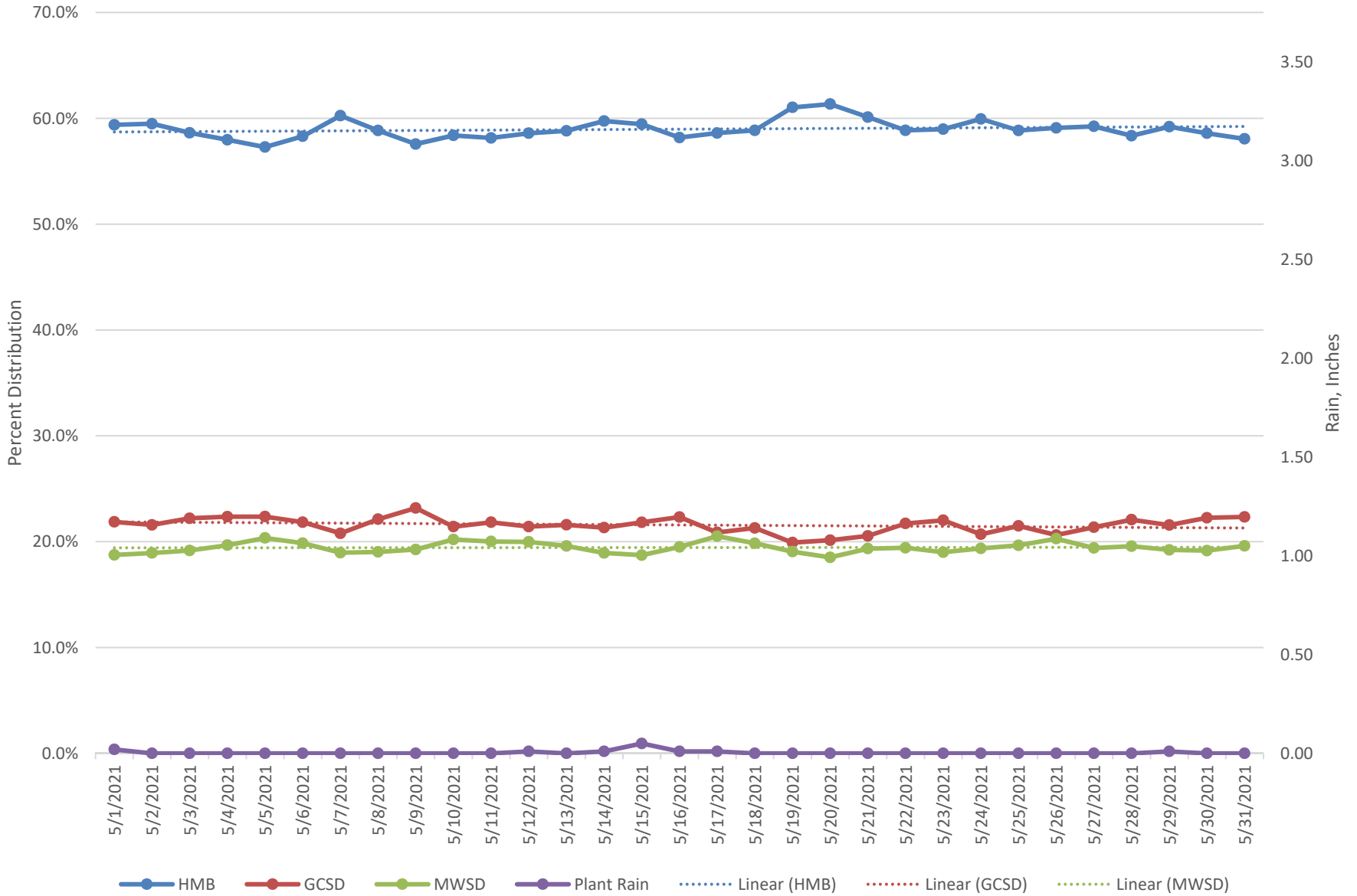

Most recent flow calibration March 2021 PS, March 2021 Plant

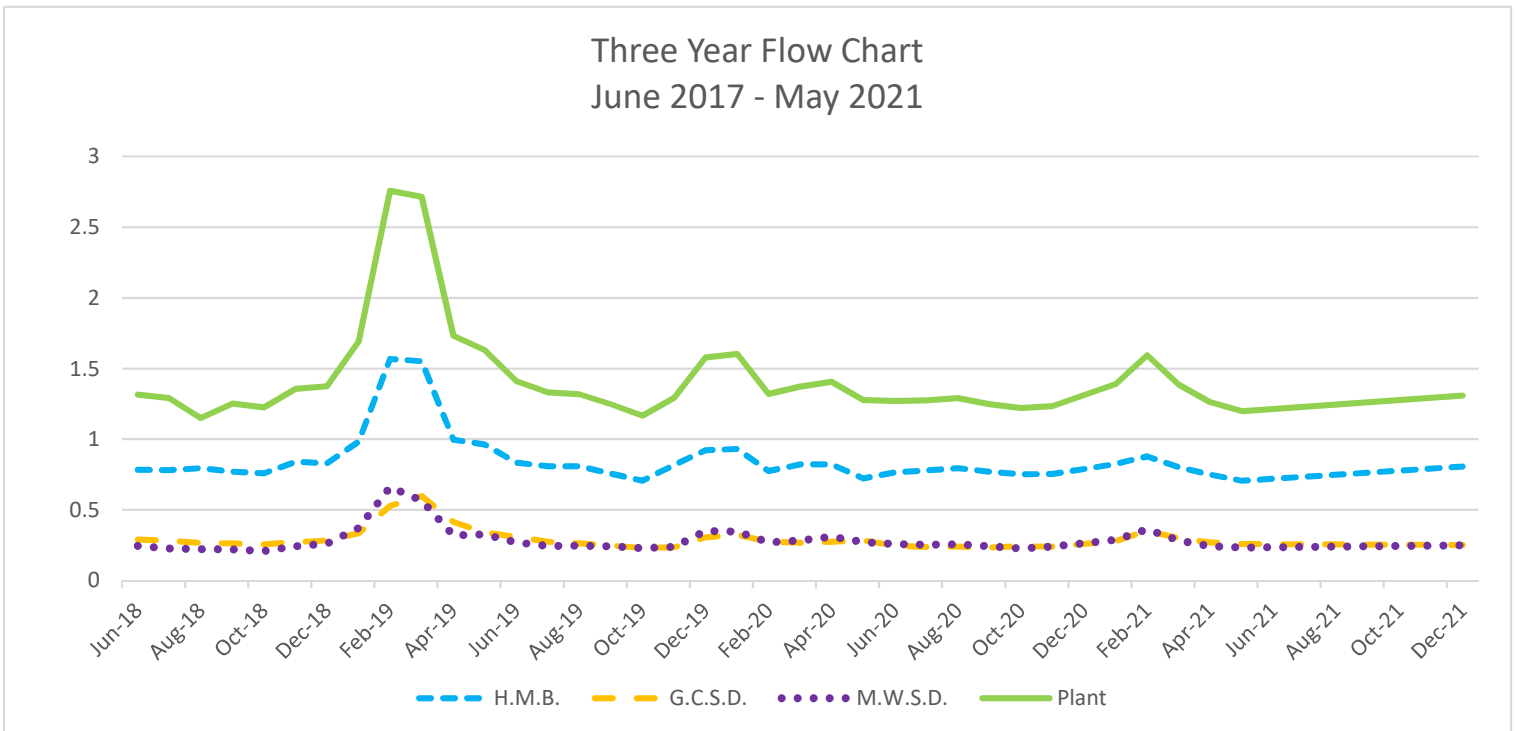
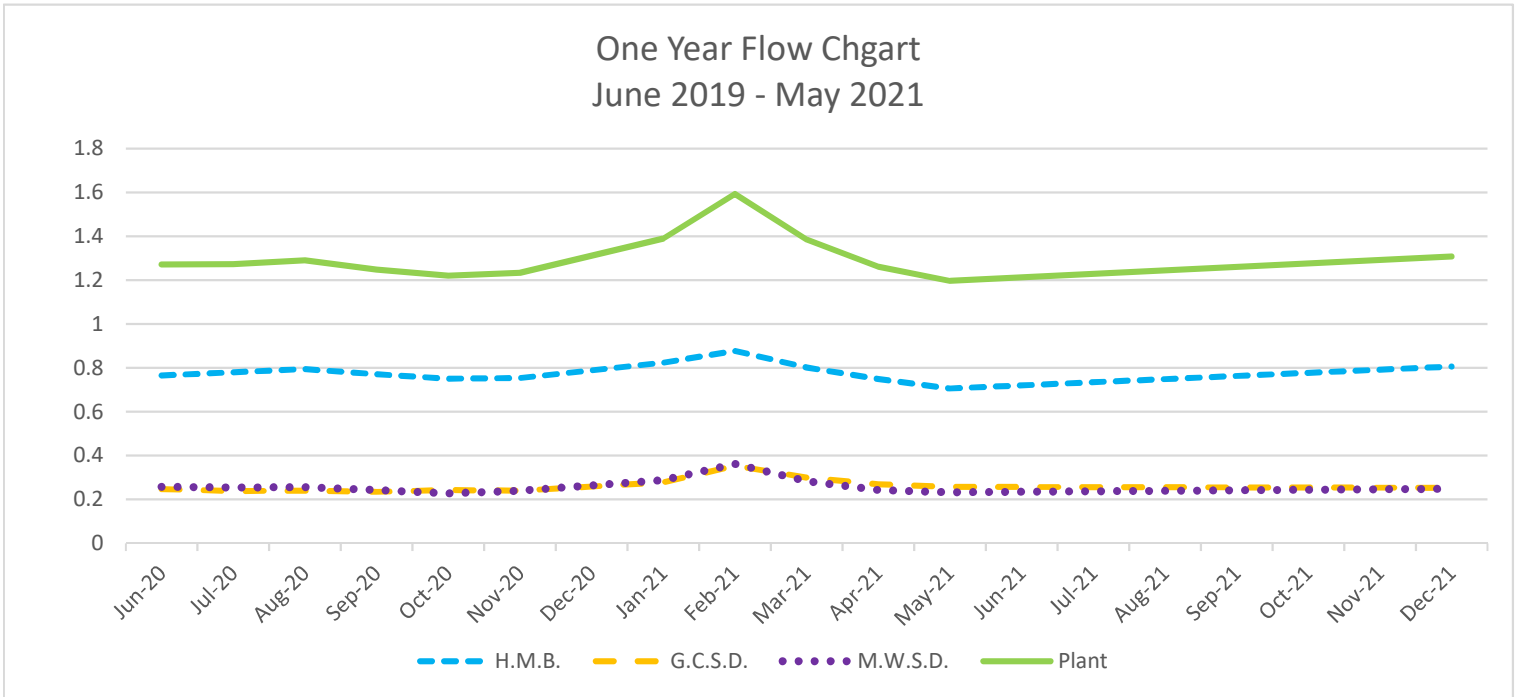

Flow based percent distribution based for past year

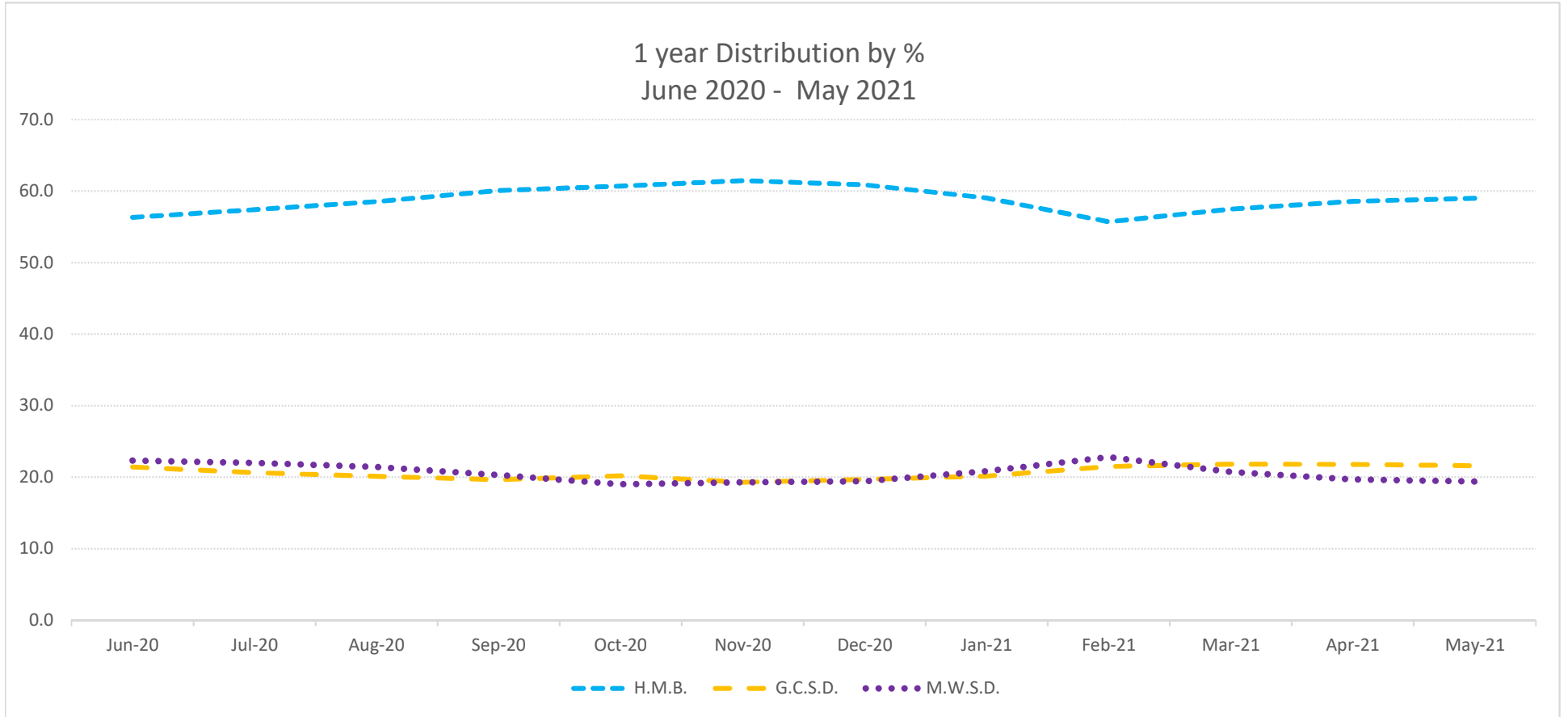

SAM E-001 May 2021

Date	Inf TSS mg/l	Eff TSS mg/l	Eff TSS Weekly Avg	TSS % Removal	Inf BOD mg/l	I° Eff BOD mg/l	Eff BOD mg/l	Eff BOD Weekly Avg mg/l
5/1/2021								
5/2/2021	310	10.00		96.8%	460	300	9.0	
5/3/2021	300	12.00		96.0%	490	300	9.4	
5/4/2021	310	8.10		97.4%	290	230	6.0	
5/5/2021	350	10.00		97.1%	370	220	6.7	
5/6/2021	340	8.20		97.6%	360	220	6.0	
5/7/2021	360	6.90		98.1%	360	200	6.3	
5/8/2021			9.20					7.23
5/9/2021	320	8.40		97.4%	310	240	4.6	
5/10/2021	290	8.00		97.2%	300	250	4.9	
5/11/2021	350	6.40		98.2%	540	350	10.0	
5/12/2021	280	8.10		97.1%	390	380	6.4	
5/13/2021	310	7.80		97.5%	290	170	5.9	
5/14/2021	330	5.60		98.3%	410	250	5.3	
5/15/2021			7.38					6.18
5/16/2021	500	6.20		98.8%	400	240	4.8	
5/17/2021	330	7.00		97.9%	430	270	5.1	
5/18/2021	330	6.20		98.1%	390	260	5.1	
5/19/2021	310	6.80		97.8%	420	240	6.5	
5/20/2021	330	5.90		98.2%	310	190	7.6	
5/21/2021	280	4.70		98.3%	320	210	9.2	
5/22/2021			6.13					6.38
5/23/2021	320	5.90		98.2%	280	230	14.0	
5/24/2021								
5/25/2021	460	7.40		98.4%	470	250	13.0	
5/26/2021	390	7.20		98.2%	430	250	21.0	
5/27/2021	350	6.20		98.2%	380	230	18.0	
5/28/2021	300	4.90		98.4%	400	280	28.0	
5/29/2021			6.32					18.80
5/30/2021								
5/31/2021	510	4.20		99.2%	450	280	4.3	
Count	24	24	4	24	24	24	24	4
Minimum	280	4.20	6.13	96.0%	280	170	4.3	6.2
Average	344	7.17	7.26	97.8%	385	252	9.0	9.7
Maximum	510	12.00	9.20	99.2%	540	380	28.0	18.8
Percent Removal				85				
5 Sample Median								
High								
Low								
Daily Max								
Weekly Max			45					45
Monthly Average		30					30	

SAM E-001 May 2021

Date	BOD % Removal	Eff Settleeable Matter mg/l	Eff Settleeable Matter Weekly Avg mg/l	Eff Turbidity NTU	Eff Turbidity Weekly Avg NTU	Chlorine Residual Day Max
5/1/2021						0.00
5/2/2021	98.0%	0.1		3.30		0.00
5/3/2021	98.1%	0.1		4.80		0.00
5/4/2021	97.9%					0.00
5/5/2021	98.2%					0.00
5/6/2021	98.3%					0.00
5/7/2021	98.3%					0.00
5/8/2021			0.10		4.05	0.00
5/9/2021	98.5%					0.00
5/10/2021	98.4%	0.1		2.7		0.00
5/11/2021	98.1%	ND		3.5		0.00
5/12/2021	98.4%					0.00
5/13/2021	98.0%					0.00
5/14/2021	98.7%					0.00
5/15/2021			0.10		3.10	0.00
5/16/2021	98.8%					0.00
5/17/2021	98.8%					0.00
5/18/2021	98.7%	0.10		2.60		0.00
5/19/2021	98.5%	0.10		3.30		0.00
5/20/2021	97.5%					0.00
5/21/2021	97.1%					0.00
5/22/2021			0.10		2.95	0.00
5/23/2021	95.0%					0.00
5/24/2021						0.00
5/25/2021	97.2%					0.00
5/26/2021	95.1%					0.00
5/27/2021	95.3%					0.00
5/28/2021	93.0%	ND		1.80		0.00
5/29/2021			ND		1.80	0.00
5/30/2021						0.00
5/31/2021	99.0%	ND		2.40		0.00
Count	24	5	3	8	4	31
Minimum	93.0%	ND	< 0.10	1.80	1.80	0.0
Average	97.6%	0.10	0.10	3.05	2.98	0.0
Maximum	99.0%	0.1	0.1	4.80	4.05	0.0
Percent Removal	85					
5 Sample Median						
High						
Low						
Daily Max				225		4.8
Weekly Max					100	
Monthly Average				75		

SAM E-001 May 2021

Date	Chlorine time Minutes	Ammonia Nitrogen Distilled mg/l	Eff pH	Eff Temp	Enterococci MPN	30 day geo mean		Eff DO mg/l	Eff DO % Saturation	
5/1/2021	0.00		7.28	18.5				7.72	82.3	
5/2/2021	0.00		7.27	18.2				7.93	84.1	
5/3/2021	0.00	27.0	7.34	18.7	ND	<	10	7.31	78.2	
5/4/2021	0.00		7.23	18.8	ND	<	10	7.16	76.8	
5/5/2021	0.00		7.41	19.0	ND	<	10	7.68	82.9	
5/6/2021	0.00		7.37	18.4	ND	<	10	7.31	77.7	
5/7/2021	0.00		7.35	18.9	ND	<	10	7.32	78.7	
5/8/2021	0.00		7.40	19.0				7.57	81.6	
5/9/2021	0.00		7.33	18.7				7.67	82.4	
5/10/2021	0.00		7.30	18.7	ND	<	10	8.05	86.3	
5/11/2021	0.00	29.0	7.33	19.1	ND	<	10	7.40	79.9	
5/12/2021	0.00		7.34	19.0	ND	<	10	7.41	79.9	
5/13/2021	0.00		7.35	18.7	ND	<	10	7.33	78.5	
5/14/2021	0.00		7.31	19.2	ND	<	10	7.43	80.4	
5/15/2021	0.00		7.44	18.4				7.76	82.7	
5/16/2021	0.00		7.37	18.6				8.00	85.8	
5/17/2021	0.00		7.43	19.0	10	<	10	7.38	79.0	
5/18/2021	0.00		7.26	19.2	ND	<	10	7.33	79.1	
5/19/2021	0.00	46.0	7.34	19.1	ND	<	10	7.60	82.3	
5/20/2021	0.00		7.27	18.6	ND	<	10	7.21	76.8	
5/21/2021	0.00		7.18	18.7	ND	<	10	7.15	76.5	
5/22/2021	0.00		7.31	18.7				7.34	78.6	
5/23/2021	0.00		7.31	18.8				7.81	84.2	
5/24/2021	0.00		7.24	19.1				7.83	84.6	
5/25/2021	0.00		7.25	19.5	ND	<	10	7.13	77.4	
5/26/2021	0.00		7.32	19.4	ND	<	10	6.78	73.6	
5/27/2021	0.00		7.27	19.5	ND	<	10	6.89	75.0	
5/28/2021	0.00	36.0	7.20	19.6	ND	<	10	6.89	75.2	
5/29/2021	0.00		7.36	19.5				7.05	76.7	
5/30/2021	0.00		7.09	19.5				7.74	84.4	
5/31/2021	0.00		7.26	19.8				7.75	84.8	
Count	31	4	31	31	1		19	31	31	
Minimum	0.00	27.0	7.09	18.2	ND	<	10	6.78	73.6	
Average	0.0	34.5	7.31	19.0	<	10	<	10	7.45	80.2
Maximum	0.00	46.0	7.44	19.8		10	<	10.0	8.05	86.3
Percent Removal										
5 Sample Median							2,800			
High			9							
Low			6							
Daily Max					8,300					
Weekly Max										
Monthly Average										

Sewer Authority Mid-Coastside

Monthly Collection System Activity/SSO Distribution Report, May 2021

May 2021

	Total	<i>Number of S.S.O's</i>			
		HMB	GCSD	MWSD	SAM
Roots	0	0	0	0	0
Grease	0	0	0	0	0
Mechanical	0	0	0	0	0
Wet Weather	0	0	0	0	0
Other	0	0	0	0	0
Total	0	0	0	0	0

12 Month Moving Total

	Total	<i>12 month rolling Number</i>			
		HMB	GCSD	MWSD	SAM
Roots	2	0	1	1	0
Grease	0	0	0	0	0
Mechanical	0	0	0	0	0
Wet Weather	0	0	0	0	0
Other	2	1	0	1	0
Total	4	1	1	2	0
		25%	25%	50%	0%

Reportable SSOs

	Total	<i>Reportable Number of S.S.O.'s</i>			
		HMB	GCSD	MWSD	SAM
May 2021	0	0	0	0	0
12 Month Moving Total	4	1	1	2	0

SSOs / Year / 100 Miles

	Total	<i>Number of S.S.O.'s /Year/100 Miles</i>			
		HMB	GCSD	MWSD	SAM
May 2021	0.0	0.0	0.0	0.0	0.0
12 Month Moving Total	3.8	2.7	3.0	7.4	0.0
Category 1	1.0	0.0	3.0	0.0	0.0
Category 2	0.0	0.0	0.0	0.0	0.0
Category 3	2.9	2.7	0.0	7.4	0.0
Miles of Sewers	104.5	37.0	33.2	27.0	7.3
		35.4%	31.8%	25.8%	7.0%

12 Month Rolling Total Sewer Cleaning Summary

Month	HMB	GCSD	MWSD	Total Feet	Total Miles
June - 20	11,026	17,691	6,463	35,180	6.7
July - 20	16,890	18,514	14,262	49,666	9.4
Aug - 20	15,475	20,299	7,883	43,657	8.3
Sept - 20	12,942	18,428	4,067	35,437	6.7
Oct - 20	11,459	14,887	8,999	35,345	6.7
Nov - 20	11,229	23,059	9,482	43,770	8.3
Dec - 20	17,235	16,367	4,540	38,142	7.2
Jan - 21	9,147	11,987	2,909	24,043	4.6
Feb - 21	8,887	7,652	5,483	22,022	4.2
Mar - 21	12,401	11,943	4,691	29,035	5.5
April - 21	10,839	2,172	6,565	19,576	3.7
May - 21	12,472	986	6,281	19,739	3.7

Annual ft	150,002	163,985	81,625	395,612	
-----------	---------	---------	--------	---------	--

Annual Mi.	28.4	31.1	15.5		74.9
------------	------	------	------	--	------

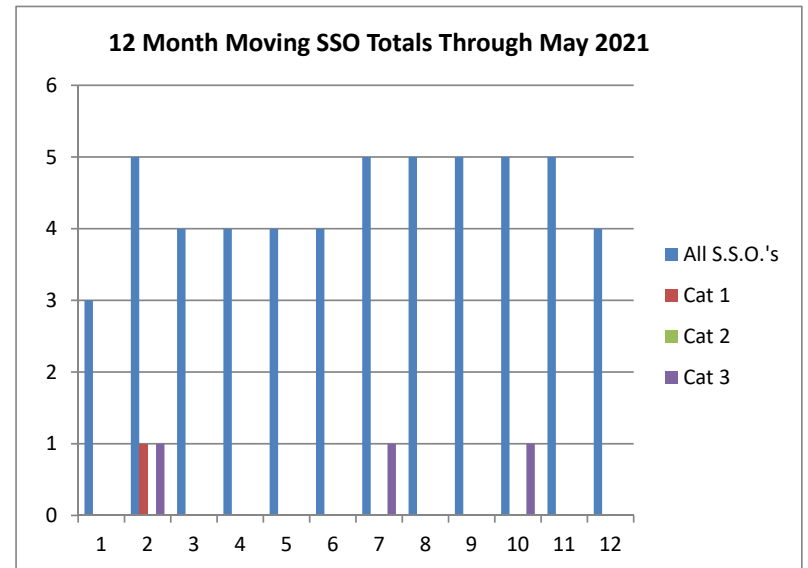

Attachment C

TASK SUMMARY- GCSD 2020-2021

Task	Target Total	Jul	Aug	Sept	Oct	Nov	Dec	Jan	Feb	March	April	May		Total to Date	% Complete
Sewer Line Cleaning	87,000	16,424	18,257	16,309	12,436	18,035	14,663	10,710	5,784	9,565	-	293		122,476	141%
Hot Spot Cleaning	5,400	1,994	1,652	1,705	2,450	986	2,904	2,122	1,815	2,619	2,401	1,275		21,923	406%
Lift Station Inspection - Daily	52	5	4	5	4	4	4	4	4	5	5	4		48	0%
Lift Station Inspection - Annually	3	-	-	-	-	-	-	-	-	-	-	-		-	0%
Maint. Work Orders - Completed	-	5	4	5	4	4	4	4	4	5	5	4		48	-
Maint. Work Orders - Incomplete	-	-	-	-	-	-	-	-	-	-	-	-		-	-
Manhole Inspection	879	89	104	96	73	99	91	60	53	66	15	14		760	86%
USA Markings	372	52	66	67	68	63	44	32	39	71	67	82		651	175%
F.O.G. Inspections Completed	10	-	-	-	-	-	17	-	-	-	-	-		17	170%
F.O.G. Inspections Passed	10	-	-	-	-	-	17	-	-	-	-	-		17	170%
F.O.G. Inspection Failed	-	-	-	-	-	-	-	-	-	-	-	-		-	-
Lateral Inspections	-	-	-	-	-	-	-	-	-	-	-	2		2	-
Customer Service Call - Reg	-	2	2	-	-	3	3	3	2	2	-	2		19	-
Customer Service Call - OT	-	2	2	3	-	1	3	1	-	-	2	1		15	-
SSO Response - Category 1	-	1	-	-	-	-	-	-	-	-	-	-		1	-
SSO Response - Category 2	-	-	-	-	-	-	-	-	-	-	-	-		-	-
SSO Response - Category 3	-	-	-	-	-	-	-	-	-	-	-	-		-	-
Insurance Claims Filed	-	0	0	0	0	0	0	0	0	0	0	0		-	-



SEWER AUTHORITY MID-COASTSIDE
Board Operations Committee Meeting Agenda
Regular Meeting
9 AM – 10 AM, Tuesday, July 6, 2021

Directors will attend the meeting through teleconferencing pursuant to and as permitted by Executive Order N-29-20. Consistent with Executive Order N-29-20 and the San Mateo County Health Officer shelter in place order issued on March 16, 2020, members of the public may observe and participate in the open session portions of the meeting electronically by using the following link:

Join Zoom Meeting

<https://us02web.zoom.us/j/87386921837?pwd=NjZxYzc4V1AzR08reU5oSzFhZlpZUT09>

Meeting ID: 873 8692 1837

Passcode: 020314

One tap mobile

+16699006833,,87386921837#,,,,*020314# US (San Jose)

Dial by your location

+1 669 900 6833 US (San Jose)

Meeting ID: 873 8692 1837

Passcode: 020314

Find your local number: <https://us02web.zoom.us/u/k7QELdrH>

If you have a disability and require special assistance related to participating in this teleconference meeting, please contact the Authority at least two working days in advance of the meeting at (650) 726-0124 or via email at kishen@samcleanswater.org.

1. CALL TO ORDER

A. Roll Call

Deborah Penrose (HMB)

Matthew Clark (GCSD)

Kathryn Slater-Carter (MWSD)

2. APPROVAL OF MINUTES – May 4, 2021

3. REGULAR BUSINESS

- A. Update on Process Study – Brown and Caldwell
- B. Update on Plant Upset
- C. Any Other Issues

4. NEXT MEETING

Next Board Operations Committee Meeting: August 3, 2021

INFORMATION FOR THE PUBLIC

This agenda contains a brief description of each item to be considered. Those wishing to address the Board on any matter not listed on the Agenda, but within the jurisdiction of the Board, may do so during the Public Comment section of the Agenda and will have a maximum of three minutes to discuss their item. The Board Chair will call forward those wishing to speak on a matter listed on the Agenda at the appropriate time.

Any writing that is a public record and relates to an agenda item for an open session of a regular meeting that is distributed to the Board less than 72 hours prior to the meeting, is available for public inspection, during normal business hours, at the Authority's office.

Board meetings are accessible to people with disabilities. Upon request, the Authority will make this agenda available in appropriate alternative formats to persons with a disability. In compliance with the Americans with Disabilities Act, the Authority will provide special assistance for participation in this meeting. Please submit requests for a disability-related modification or an accommodation in order to participate in the public meeting at least two working days in advance of the meeting by contacting the Authority at (650) 726-0124.



SEWER AUTHORITY MID-COASTSIDE

Board of Directors Meeting Agenda

Regular Board Meeting 7:00 PM, Monday, July 12, 2021

SAM Administration Building, 1000 N. Cabrillo Highway, Half Moon Bay, CA 94019

Directors will attend the meeting through teleconferencing pursuant to and as permitted by Executive Order N-29-20. Consistent with Executive Order N-29-20 and the San Mateo County Health Officer shelter in place order issued on March 16, 2020, members of the public may observe and participate in the open session portions of the meeting electronically by using the following link:

Join Zoom Meeting

<https://us02web.zoom.us/j/88624497235?pwd=M0xWTWdKWThQMIYyVVRCaXQyVUtsUT09>

Meeting ID: 886 2449 7235

Passcode: 690635

One tap mobile

+16699006833,,88624497235#,,,,*690635# US (San Jose)

Dial by your location

+1 669 900 6833 US (San Jose)

Meeting ID: 886 2449 7235

Passcode: 690635

Find your local number: <https://us02web.zoom.us/j/88624497235>

If you have a disability and require special assistance related to participating in this teleconference meeting, please contact the Authority at least two working days in advance of the meeting at (650) 726-0124 or via email at kishen@samcleanswater.org.

1. CALL TO ORDER

A. Roll Call:

Chair:	Barbara Dye (GCSD)
Vice-Chair:	Deborah Ruddock (HMB)
Secretary/Treasurer:	Kathryn Slater-Carter (MWSD)
Director:	Dr. Deborah Penrose (HMB)
Director:	Ric Lohman (MWSD)
Director:	Matthew Clark (GCSD)

2. PUBLIC COMMENT / ORAL COMMUNICATION

Members of the public are welcome to submit comments via e-mail by sending them to kishen@samcleanswater.org. All comments so submitted prior to 7 pm on July 12, 2021 will be read out loud during the discussion of the respective item(s) identified in the e-mail; comments without such identification shall be read during this Item. Members of the public may also provide comments telephonically or electronically on individual items following recognition by the Board Chair presiding over the meeting.

3. CONSENT AGENDA *(Consent items are considered routine and will be approved/ adopted by a single motion and vote unless a request for removal for discussion or explanation is received from the public or Board.)*

- A. Approve Minutes of June 28, 2021 Regular Board Meeting **(Attachment)**
- B. Approve Disbursements for July 12, 2021 **(Attachment)**

4. REGULAR BUSINESS *(The Board will discuss, seek public input, and possibly take action on the following items)*

- A. Status Update on Recent Process Upset at the Wastewater Treatment Plant and Actions Taken by SAM to Address and Prevent Future Upsets **(Attachment)**

5. GENERAL MANAGER’S REPORT

6. ATTORNEY’S REPORT

7. DIRECTORS’ REPORT

8. TOPICS FOR FUTURE BOARD CONSIDERATION (Attachment)

9. CONVENE IN CLOSED SESSION *(Items discussed in Closed Session comply with the Ralph M. Brown Act.)*

- A. CONFERENCE WITH LEGAL COUNSEL — PENDING LITIGATION
Pursuant to Paragraphs (1), (2) and (4) of Subdivision (d) of Government Code Section 54956.9 (One case - Thompson vs SAM)
- B. CONFERENCE WITH LEGAL COUNSEL- EXISTING LITIGATION
Pursuant to Government Code Paragraph (2) of Subdivision (d) of Section 54956.9 (FEHA Claim 202008-10882405 filed by Beverli Marshall)
- C. CONFERENCE WITH LEGAL COUNSEL – EXISTING LITIGATION
Pursuant to Government Code Paragraph (1) of Subdivision (d) of Section 54956.9: (Half Moon Bay v. Granada CSD, Montara WSD & Sewer Authority Mid-Coastside)
- D. CONFERENCE WITH LEGAL COUNSEL –SIGNIFICANT RISK OF LITIGATION (1 CASE)
Pursuant to Government Code Section 54956.9 (d) (2)

10. CONVENE IN OPEN SESSION *(Report Out on Closed Session Items)*

11. ADJOURNMENT

- Upcoming Regular Board Meetings: July 26, 2021 and August 9, 2021

The meeting will end by 9:00 p.m. unless extended by Board vote.

INFORMATION FOR THE PUBLIC

This agenda contains a brief description of each item to be considered. Those wishing to address the Board on any matter not listed on the Agenda, but within the jurisdiction of the Board, may do so during the Public Comment section of the Agenda and will have a maximum of three minutes to discuss their item. The Board Chair will call forward those wishing to speak on a matter listed on the Agenda at the appropriate time.

Any writing that is a public record and relates to an agenda item for an open session of a regular meeting that is distributed to the Board less than 72 hours prior to the meeting, is available for public inspection, during normal business hours, at the Authority's office.

Board meetings are accessible to people with disabilities. Upon request, the Authority will make this agenda available in appropriate alternative formats to persons with a disability. In compliance with the Americans with Disabilities Act, the Authority will provide special assistance for participation in this meeting. Please submit requests for a disability-related modification or an accommodation in order to participate in the public meeting at least two working days in advance of the meeting by contacting the Authority at (650) 726-0124.



SEWER AUTHORITY MID-COASTSIDE
Finance Committee *Regular Meeting* Agenda
11 am to 12 noon on Thursday July 15, 2021

Directors will attend the meeting through teleconferencing pursuant to and as permitted by Executive Order N-29-20. Consistent with Executive Order N-29-20, the San Mateo County Health Officer shelter in place order issued on March 16, 2020, members of the public may observe the open session portions of the meeting electronically by using the following link:

Join Zoom Meeting

<https://us02web.zoom.us/j/89316655040?pwd=S0NDaVM5NVArS2dJd1IBVIYzckx3QT09>

Meeting ID: 893 1665 5040

Passcode: 534272

One tap mobile

+16699006833,,89316655040#,,,,*534272# US (San Jose)

Dial by your location

+1 669 900 6833 US (San Jose)

Meeting ID: 893 1665 5040

Passcode: 534272

Find your local number: <https://us02web.zoom.us/u/kbdDEwn79f>

1. ROLL CALL

Debbie Ruddock (HMB)

Barbara Dye (GCSD)

Kathryn Slater-Carter (MWSD)

2. REGULAR BUSINESS

A. Approval of Minutes May 27, 2021

B. Budget vs Actual 3rd Quarter FY 20-21

C. Review and Consider Possibility of Reducing the Finance Documents Presented to the Board.

3. NEXT REGULAR MEETING

August 19, 2021

ITEM #10



GRANADA COMMUNITY SERVICES DISTRICT

MINUTES BOARD OF DIRECTORS SPECIAL AND REGULAR MEETINGS

June 17, 2021

**THIS MEETING WAS HELD VIA TELE-CONFERENCE AS PERMITTED BY
STATE EXECUTIVE ORDER N-29-20.**

CALL SPECIAL MEETING TO ORDER

The Special Meeting was called to order at 6:30 pm.

ROLL CALL

President Matthew Clark, Vice President Eric Suchomel, Director Barbara Dye, Director Nancy Marsh, and Director David Seaton.

Staff: General Manager Chuck Duffy, District Counsel Bill Parkin, and in Open Session only, Assistant General Manager Delia Comito.

GENERAL PUBLIC PARTICIPATION

None.

ADJOURN TO CLOSED SESSION

1. Conference with Legal Counsel – Existing Litigation (Government Code Section §54956.9(d)(1)).

City of Half Moon Bay v. Granada Community Services District and Montara Water and Sanitary District (RPI, Sewer Authority Mid-Coastside) – Santa Clara County Superior Court Case No. 17CV316927.

2. Conference with Real Property Negotiator (Government Code Section 54956.8). Property: 480 Avenue Alhambra, El Granada, California.

District's Negotiators: Chuck Duffy and David Worden

Negotiating parties: Deborah and Michael Picasso, and Colliers International (Ryan Young, Agent) and Granada Community Services District

Under negotiation: Instruction to negotiator will concern price and terms of purchase.

The Special Meeting was adjourned and continued to the end of the Regular Meeting.

RECONVENE TO OPEN SESSION

District Counsel stated there was no reportable action taken in Closed Session.

ADJOURN SPECIAL MEETING

CALL REGULAR MEETING TO ORDER AT 7:30 p.m.

ROLL CALL

GENERAL PUBLIC PARTICIPATION

The Board President re-ordered the Agenda to consider Item #2 before Item #1.

ACTION AGENDA

2. Consideration of Contribution to the Coastside Land Trust Junior Land Stewards Program at El Granada Elementary School for academic year 2021-22.

Ms. Kate Dickey from the Coastside Land Trust gave a presentation explaining the purpose and benefits of the Junior Land Stewards Program. They are requesting District funding from the Parks and Recreation budget for the upcoming school year.

ACTION: Director Dye moved to approve \$10,000 to fund the Junior Land Stewards Program. (Dye/Marsh). Approved 5-0.

1. Report on Parks and Recreation Activities.

Pat Tierney and Michelle Dragony of the Parks Advisory Committee provided an overview of the events being organized for the summer recreation program, and presented the draft of the Connection to Recreation Summer 2021 Activity Guide, as well as a postcard mailer.

ACTION: Director Marsh moved to approve the Summer Recreation programs, the Summer Activity Guide, and the production and mailing of the postcard mailer. (Marsh/Dye). Approved 5-0.

President Clark thanked Mr. Tierney and Ms. Dragony for their work on the program.

3. Consideration of Ordinance Amending District Code Section 701 (01) (A) (iii) Relating to Sewer Connection Fees for Accessory Dwelling Units – Second Reading.

This item was presented for the second reading of the Ordinance changing the fees for a sewer permit for a detached ADU from 50% to 25% of an ERU.

ACTION: Director Dye moved to read the title, waive by motion the reading of the Ordinance, and approve and adopt the Ordinance. (Dye/Suchomel). Approved 5-0.

4. Consideration of Draft Fiscal Year 2021/22 District Budget.

The General Manager reviewed the budget in detail. He stated that the Sewer Authority Mid-Coastside expenses represent about 70% of the District's budget. He indicated that this is the "first-look" at the budget for the board, with the final budget presented at next month's meeting during a published public hearing.

5. Report on Sewer Authority Mid-Coastside Meetings.

The District's SAM Representatives reported on the May 24th and June 14th SAM meetings.

CONSENT AGENDA

6. May 20, 2021 Special and Regular Meeting Minutes.
7. June 2021 Warrants.
8. April 2021 Financial Statements.
9. Assessment District Distribution #12-20/21.

ACTION: Director Clark moved to approve the Consent Agenda. (Clark/Dye).
Approved 5-0.

COMMITTEE REPORTS

10. Report on seminars, conferences, or committee meetings.

INFORMATION CALENDAR

11. Attorney's Report. (Parkin)
12. General Manager's Report. (Duffy)
13. Administrative Staff Report. (Comito)
14. Engineer's Report. (Kennedy Jenks)
15. Future Agenda Items.

ADJOURN REGULAR MEETING

The Regular Meeting was adjourned at 9:34 pm.

ATTEST:

SUBMITTED BY:

Delia Comito, Board Secretary

Chuck Duffy, General Manager

Date Approved by Board: July 22, 2021

ITEM #11

Granada Community Services District
July 2021 Warrants
For the July 22, 2021 Board of Director's Meeting

Date	Num	Name	Memo	Account	Amount
06/17/21	8894	C&J Roofing Co. Inc.	Re:480 Avenue Alhambra	6150 · Professional Services	425.00
06/17/21	8895	City of Half Moon Bay	Permit No. EP2021-00321	1213-1 · Naples Bch PS & FM Real.	3,049.00
06/17/21	8896	Comprehensive Realty Insp	Re:480 Avenue Alhambra	6150 · Professional Services	725.00
06/17/21	8897	Mold Remedies	Re:480 Avenue Alhambra	6150 · Professional Services	1,669.58
07/22/21	8898	Alhambra & Sierra Springs	Invoice dtd 06/10/21	6140 · Office Supplies	25.93
07/22/21	8899	Bacchus Press	Parks Post Card Printing/Postage	6310 · Park Related Misc Expenses	1,215.00
07/22/21	8900	Barbara Dye	06/17/21 GCSD, 06/14 & 06/28/21 SAM	6040 · Directors' Compensation	235.00
07/22/21	8901	Bartle Wells Associates	Water & WW Rate Study	6150 · Professional Services	16,965.00
07/22/21	8902	Beach Break Entertainment	Movie Night Contract	6310 · Miscellaneous	2,350.00
07/22/21	8903	Citrix Systems Inc.	ShareFile Renewal 07/01/21-06/30/22	6190 · Computers	720.00
07/22/21	8904	Claudia A. Marshall	Q2 2020 Withholding Adjustment	6220 · Miscellaneous	272.35
07/22/21	8905	CliftonLarsonAllen LLP	June 2021	6152 · Accounting	2,500.00
07/22/21	8906	Coastside News Group	Ordinance No. 174	6160 · Publications & Notices	344.25
07/22/21	8907	Comcast	07/13/21-08/12/21 Svcs	6170 · Utilities	200.75
07/22/21	8908	David Seaton	06/17/21 GCSD	6040 · Directors' Compensation	145.00
07/22/21	8909	Dudek	05/29/21-06/30/21 Prof. Svcs	6151 · General Manager	8,941.25
07/22/21	8910	Eras Environmental, Inc.	Re:480 Avenue Alhambra	6150 · Professional Services	2,000.00
07/22/21	8911	Eric Suchomel	06/17/21 GCSD	6040 · Directors' Compensation	145.00
07/22/21	8912	Express Plumbing	Medio Creek Maint & Mon-July	1617-1 · Medio Creek/Mirada Sewer	975.00
07/22/21	8913	Feldman Services	Teacher Fee-CPR Class	6310 · Miscellaneous	340.00
07/22/21	8914	Gaetani Real Estate	Office Lease-Aug 2021	6120 · Office Lease	4,500.00
07/22/21	8915	Hue & Cry, Inc.	July 2021 Pump Stn Alarm	6170 · Utilities	121.90
07/22/21	8916	Kikuchi & Kankel Design Grp	Prof Svs through 06/30/2021	5130 · Parks & Rec Professional Svcs	8,406.25
07/22/21	8917	Matthew Clark	06/17/21 GCSD, 06/14 & 06/28/21 SAM	6040 · Directors' Compensation	235.00
07/22/21	8918	Monster Tree Service	Required Tree Removal-Mirada Rd	6075 · Engineering-Naples Bch/Mirada	200.00
07/22/21	8919	Nancy Marsh	06/17/21 GCSD	6040 · Directors' Compensation	145.00
07/22/21	8920	Pacifica Community TV	05/20/21 GCSD	6180 · Video Taping	300.00
07/22/21	8921	PG&E	Pump Stn Inv dtd 06/17/21	6170 · Utilities	246.95
07/22/21	8922	PGE	Office Inv dtd 06/24/21	6170 · Utilities	41.72
07/22/21	8923	Premier Termite, Inc.	Re:480 Avenue Alhambra	6150 · Professional Services	400.00
07/22/21	8924	Rodolpho Romero	07/21/21 & 07/22/21 Ofc Cleaning	6130 · Office Maintenance & Repairs	140.00
07/22/21	8925	Sewer Authority Mid-Coastside	Jul 2021 Asmts	5020 · SAM-Admin/Treat/Env/Inf/Coll	144,469.88
07/22/21	8926	Tri Counties Bank	June 2021 Card Charges	6140 · Office Supplies	150.87
07/22/21	8927	Tucker Construction, Inc.	Burnham Strip Cleaning	6150 · Professional Services	307.90
07/22/21	8928	US Bank	July 2021 Svcs	6020 · Copier Lease	356.45
07/22/21	8929	US Postal Service	PO Box Renewal	6140 · Office Supplies	204.00
07/22/21	8930	Verizon Wireless	June 2021	6170 · Utilities	113.90
07/22/21	8931	Wittwer & Parkin	June 2021 Svcs	6090 · Legal Services	16,117.00
TOTAL					219,699.93

ITEM #12

Granada Community Services District
Statement of Net Position (Unaudited)
As of May 31, 2021

ASSETS

Current Assets	
Checking/Savings	
1020 · Petty Cash	43
1030 · Cash - LAIF	5,137,295
1040 · Tri Counties Bank - Gen Op	52,991
1050 · Tri Counties Bank - Deposit	37,345
1500 · Due from AD	23,440
Total Current Assets	5,251,114
Fixed Assets	
1600 · Land	1,063,640
1610 · Construction in Progress	969
1615 · Equipment	22,153
1620 · Collections System	11,227,956
1630 · Accumulated Depreciation	(7,008,196)
Total Fixed Assets	5,306,522
Other Assets	
1700 · Advance to MWSD	1,085,094
1710 · Allowance - for Advance to MWSD	(1,085,094)
1720 · Advance to AD- Bond Reserve	364,890
1730 · Advance to AD- NCA Fund	166,477
1735 · Advance to AD- Assesmnt Revenue	142,834
1750 · Investment in SAM	4,709,323
1760 · Deferred Outflows of Resources	102,010
Total Other Assets	5,485,534
Total Assets	16,043,169

LIABILITIES

Current Liabilities	
2000 · Accounts Payable	61,605
2001 · Accrued Vacation	6,248
2020 · Class 3 Deposits	19,055
2100 · Payroll Liabilities	3,625
2225 · Recology-Del Garbage	40,313
2300 · Due to AD	4,473
2310 · Relief Refund Advance	350
Total Current Liabilities	135,669
Long Term Liabilities	
2401 · Net Pension Liability	177,495
2402 · Deferred Inflows of Resources	21,144
Total Long Term Liabilities	198,639
Total Liabilities	334,308

NET POSITION

3000 · Net Assets	5,639,871
3005 · Contributed Capital	9,595,349
Net Income	473,641
Total Net Position	\$ 15,708,861

No assurance is provided on these financial statements.

Granada Community Services District
Revenue & Expenses (Unaudited)
July 1, 2020 through May 31, 2021

	Jul 1, 2020 - May 31, 2021	Expected To Date	Variance Favorable/ (Unfavorable)	FY 2020/2021 Budget
Revenues				
Operating Revenue				
4010 · Property Tax Allocation	\$ 200,000	\$ 183,333	\$ 16,667	\$ 200,000
4015 · Park Tax Allocation	587,448	450,083	137,365	491,000
4020 · Sewer Service Charges-SMC	1,689,093	1,722,417	(33,324)	1,879,000
4021 · Sewer Svc Charges Pro-rated	2,168	-	2,168	-
4030 · AD OH Reimbursement	15,442	29,333	(13,891)	32,000
4040 · Recology Franchise Fee	28,909	30,250	(1,341)	33,000
Total Operating Revenue	2,523,060	2,415,416	107,644	2,635,000
Non Operating Revenue				
4120 · Interest on Reserves	20,184	53,167	(32,983)	58,000
4130 · Connection Fees	103,610	34,833	68,777	38,000
4150 · Repayment of Adv to AD-NCA	-	179,025	(179,025)	195,300
4155 · Repayment of Adv to AD-ARF	58,000	105,142	(47,142)	114,700
4160 · SAM Refund from Prior Yr	-	917	(917)	1,000
4170 · ERAF Refund	252,119	320,833	(68,714)	350,000
4180 · Misc Income	3,811	4,583	(772)	5,000
Total Non Operating Revenue	437,724	698,500	(260,776)	762,000
Total Revenues	2,960,784	3,113,916	(153,132)	3,397,000
Expenses				
Operations				
5010 · SAM - General	1,059,545	1,059,545	-	1,155,867
5020 · SAM - Collections	171,026	171,026	-	186,574
5021 · Lift Station Maint.	5,405	-	(5,405)	-
5050 · Mainline System Repairs	4,567	9,167	4,600	10,000
5060 · Lateral Repairs	55,324	22,917	(32,407)	25,000
5065 · CCTV	-	22,917	22,917	25,000
5070 · Pet Waste Station	1,387	1,100	(287)	1,200
5110 · RCD - Parks	-	18,333	18,333	20,000
5120 · Half Moon Bay Reimb - Parks	-	36,667	36,667	40,000
5130 · Parks & Rec Professional Services	35,143	91,667	56,524	100,000
Total Operations	1,332,397	1,433,339	100,942	1,563,641
Administration				
6010 · Auditing	\$ 11,644	\$ 14,667	\$ 3,023	\$ 16,000
6020 · Copier lease	5,011	5,500	489	6,000
6040 · Directors' Compensation	10,303	10,083	(220)	11,000
6050 · Education & Travel Reimb	-	1,833	1,833	2,000

No assurance is provided on these financial statements.

Granada Community Services District
Revenue & Expenses (Unaudited)
July 1, 2020 through May 31, 2021

	Jul 1, 2020 - May 31, 2021	Expected To Date	Variance Favorable/ (Unfavorable)	FY 2020/2021 Budget
Expenses (Continued)				
6060 · Employee Compensation				
6061 · Employee Salaries	155,557	163,167	7,610	178,000
6062 · Medical Ins.	12,075	36,826	24,751	40,174
6063 · Employer Payroll Taxes	19,284	43,841	24,557	47,826
6064 · CALPERS Contribution	47,164	45,833	(1,331)	50,000
6060 · Employee Compensation - Other	1,344	-	(1,344)	-
6070 · Engineering Services	137,534	18,333	(119,201)	20,000
6080 · Insurance	33,137	27,500	(5,637)	30,000
6090 · Legal Services	41,848	27,500	(14,348)	30,000
6095 · Legal Services for Case Related Legal	45,865	45,833	(32)	50,000
6100 · Memberships	7,995	8,250	255	9,000
6110 · Newsletter	-	6,417	6,417	7,000
6120 · Office Lease	49,250	52,250	3,000	57,000
6130 · Office Maintenance & Repairs	895	2,750	1,855	3,000
6140 · Office Supplies	4,202	2,750	(1,452)	3,000
6150 · Professional Services				
6151 · General Manager	75,095	77,917	2,822	85,000
6152 · Accounting	27,843	29,333	1,490	32,000
6150 · Professional Services - Other	11,089	-	(11,089)	-
6150 · Professional Services	114,027	107,250	(6,777)	117,000
6160 · Publications & Notices	533	1,833	1,300	2,000
6170 · Utilities	9,470	11,000	1,530	12,000
6180 · Video Taping	3,900	3,667	(233)	4,000
6190 · Computers	4,627	2,292	(2,335)	2,500
6220 · Miscellaneous	13,074	18,331	5,257	20,000
6230 · Bank Service Charges	547	-	(547)	-
6310 · Park Related Misc Expenses	2,503	-	(2,503)	-
Total Administration	731,789	657,706	(74,083)	717,500
Capital Projects				
1617-1 · Medio Creek Xing Crossing	19,113	320,833	301,720	350,000
7010 · Sewer Main Replacement (CIP)	6,526	412,500	405,974	450,000
7100 · SAM - Infrastructure	397,318	397,318	-	433,438
7500 · Projects - Parks	-	91,667	91,667	100,000
Total Capital Projects	422,957	1,222,318	799,361	1,333,438
Total Expenses	2,487,143	3,313,363	826,220	3,614,579
Net Income/(Loss)	\$ 473,641	\$ (199,447)	\$ 673,088	\$ (217,579)

No assurance is provided on these financial statements.

ITEM #13

DISTRIBUTION REQUEST NO.: 1#-21/22
BOND ADMINISTRATION FUND
(Account Number: 94673305)

DISTRIBUTION TOTAL: \$2,167.00

\$6,100,000.00
GRANADA SANITARY DISTRICT
LIMITED OBLIGATION REFUNDING IMPROVEMENT BONDS 2003
Reassessment & Refunding Project

DISTRIBUTION REQUEST
For Payment of Bond Administration Costs

The undersigned Treasurer of the Granada Sanitary District (the "District") hereby requests of the Fiscal Agent for the District the payment of Bond Administration Costs for the items and in the manner and amount stated in the attached Schedule A, and in connection herewith hereby certifies that the payment requested is for the Administrative Costs, and that funds are available in the Bond Administration Fund (Account #94673305) to make such payment, and further states that all requirements for the payment of the amount to be disbursed pursuant hereto have been met.

Dated:
July 22, 2021

Chuck Duffy, Finance Officer/Treasurer

SCHEDULE "A"

DISTRIBUTION REQUEST NO.: 1#-21/22

DATE: July 22, 2021
DISTRIBUTE FROM ACCOUNT #: 94673305
ACCOUNT NAME: Bond Administration Fund
DISTRIBUTION AMOUNT: \$ 2,167.00

PAYMENT INSTRUCTIONS: Issue checks and mail as listed below.

Payee	Mailing Address	Services Provided	Amount
GCSD	P.O. Box 335, El Granada, CA 94018	GSD OH Reim - July 2021	\$ 2,167.00
TOTAL:			\$ 2,167.00

ITEM #14

GRANADA COMMUNITY SERVICES DISTRICT

AGENDA NOTICE

There are no documents for this Agenda Item.

ITEM #15

GRANADA COMMUNITY SERVICES DISTRICT

AGENDA NOTICE

There are no documents for this Agenda Item.

ITEM #16

GRANADA COMMUNITY SERVICES DISTRICT

AGENDA NOTICE

There are no documents for this Agenda Item.

ITEM #17

Administrative Staff Report

Period: June 12, 2021 to June 30, 2021 (Fiscal year-end)
 July 1, 2021 to July 15, 2021

To: Board of Directors

From: Delia Comito, Assistant General Manager

Date: July 22, 2021

REQUEST FOR PUBLIC RECORDS – There were two requests for public records this period:

Request Date	Requestor	Information Requested	Information Provided	Date Provided
06/22/21	J. Ullom	Records (invoices) showing legal costs.	Not provided. Protected under attorney-client privilege.	N/A
06/29/21	J. Ullom	Warrants 2017-present & legal agreements.	Warrants from 2017-present and agreements.	07/09/21

APPLICATIONS RECEIVED – The District processed fourteen (14) Sewer Permit Applications: 8-Single-Family Dwellings, 2-Auxillary Dwelling Units (ADU’s), 3-Variances, and 1-Demolition in fiscal year 2020/21.

There were two applications received this period:

Rec’d	Class	Owner/Agent	APN	Address	Sq. Ft.	Zone
07/02/21	2D	SMC Harbor Dist.	047-263-010	Coast Hwy	180,524	-
07/06/21	ADU	Semprevivo	048-033-290	245 Medio Ave, EG	10,000	R-1/B-1

PERMITS ISSUED – The District issued twelve (12) sewer permits in fiscal year 2020/21: Seven (7) Single-Family Dwellings, three (3) ADU’s, one (1) Mixed Use, and one (1) Commercial.

There were three sewer permits issued this period:

Permit No.	Class	Issue Date	Owner or Agent	APN	Address	Sq. Ft.	Zone
3216	ADU	07/09/21	Semprevivo	048-033-290	245 Medio Ave, HMB	10,000	R-1/B-1
3217	1A	07/13/21	Zheng	047-151-120	639 El Granada Blvd, EG	5,230	R-1/S-17
3218	1A	07/16/21	Sanchez-Contreras	047-244-240	519 Isabella Ave, EG	5,000	R-1/S-17

SEWER HOOK-UPS - During fiscal year 2020/21, there were nine (9) new hook-ups to the District’s wastewater system: Eight (8) residential - one being a septic conversion, and one non-residential.

There were two sewer hook-ups this period:

Date	Class	Permit	Issued	Owner	APN	Address
07/02/21	1A	3201	03/10/20	Kroll	047-092-260	100 Vallejo St, EG
07/07/21	1A	3202	06/12/20	Randle	047-153-240	600 El Granada Blvd, EG

REPAIRS - The District repaired/replaced six (6) laterals in fiscal year 20/21.

There were no repairs this period.

ITEM #18

July 9, 2021

Memorandum

To: Granada Community Services District
From: John H. Rayner, District Engineer
Subject: Engineer's Report for July 2021

6-Year CIP

Devaney Engineering continues to make progress with the project. However, on Palma Street between Isabella and Santa Maria several problems were encountered that resulted in delays. It was discovered that the sewer to be replaced was asbestos cement pipe (ACP), not VCP as shown in GCSD records. Because asbestos is a hazardous material removal and disposal of ACP requires specialized procedures, personnel and equipment. Also, the replacement sewer needed to be installed deeper than shown on the plans because a portion of the original sewer sloped in the wrong direction (the sewer at the downstream manhole was at a higher elevation than at the upstream manhole) requiring the entire sewer on this block of Palma Street to be installed by open cut, rather than by pipe bursting. We anticipate that construction for the project will be completed later this month.

Naples Beach Project - Phase 2

Last month both Monterey pine trees were removed by Monster Tree Service. Then a nesting bird survey conducted on June 25th did not identify any active bird nests clearing the way for field construction activities to begin on Monday, June 28th. The sewer contractor, Golden Bay Construction, began by potholing along the Mirada Road sewer alignment to identify potential conflicts. Potholing exposed previously unidentified buried electrical conduits that required the alignment of the new sewer to be shifted south about 5' on Mirada Road to avoid the electrical conduits. This week sewer construction began along State Parks property, the undeveloped "paper street" Ramona Way. Since the County replacement pedestrian bridge project over Medio Creek has not yet been advertised for construction bids, we anticipate that this sewer will be in operation before the existing sewer over the creek is demolished, avoiding the need to have a temporary sewer bypass.

Medio Creek Crossing at Mirada Road

The leased temporary pumping system has been operating since January 2018. The temporary system will remain in operation until the Naples Beach Phase 2 project is constructed.

Replacement of Pedestrian Bridge over Medio Creek

The County has designed the replacement of the existing pedestrian bridge over Medio Creek and the CDP for the project was recently approved. The County did not advertise the bridge

Memorandum

Granada Community Services District

July 9, 2021

Page 2

project for construction in June as expected. The project affects the District because it includes demolition of the existing abandoned road bridge on which the District's 10" sewer and temporary 2" force main (FM) are attached. Unless Phase 2 of the Naples Beach Project is constructed first, the temporary 2" FM crossing Medio Creek will need to be rerouted to discharge into a manhole at the end of San Andreas Ave. This temporary bypass was included as an optional bid item in the Naples Beach Phase 2 construction documents.

Big Wave (Class 3 Permit)

Big Wave has been advised that they will need to provide GCSD with submittals of materials intended to be used to construct the mainline extension and its construction schedule for review and approval before beginning construction. To date we have not received any submittals nor a construction schedule from Big Wave.

ITEM #19

